WAUCONDA
1969
HIGH SCHOOL

WAUCONDA TOWNSHIP LIBRARY

WAUCONDA AREA LIBRARY
3 3089 00327 5785

FOR REFERENCE
Do Not Take From This Room

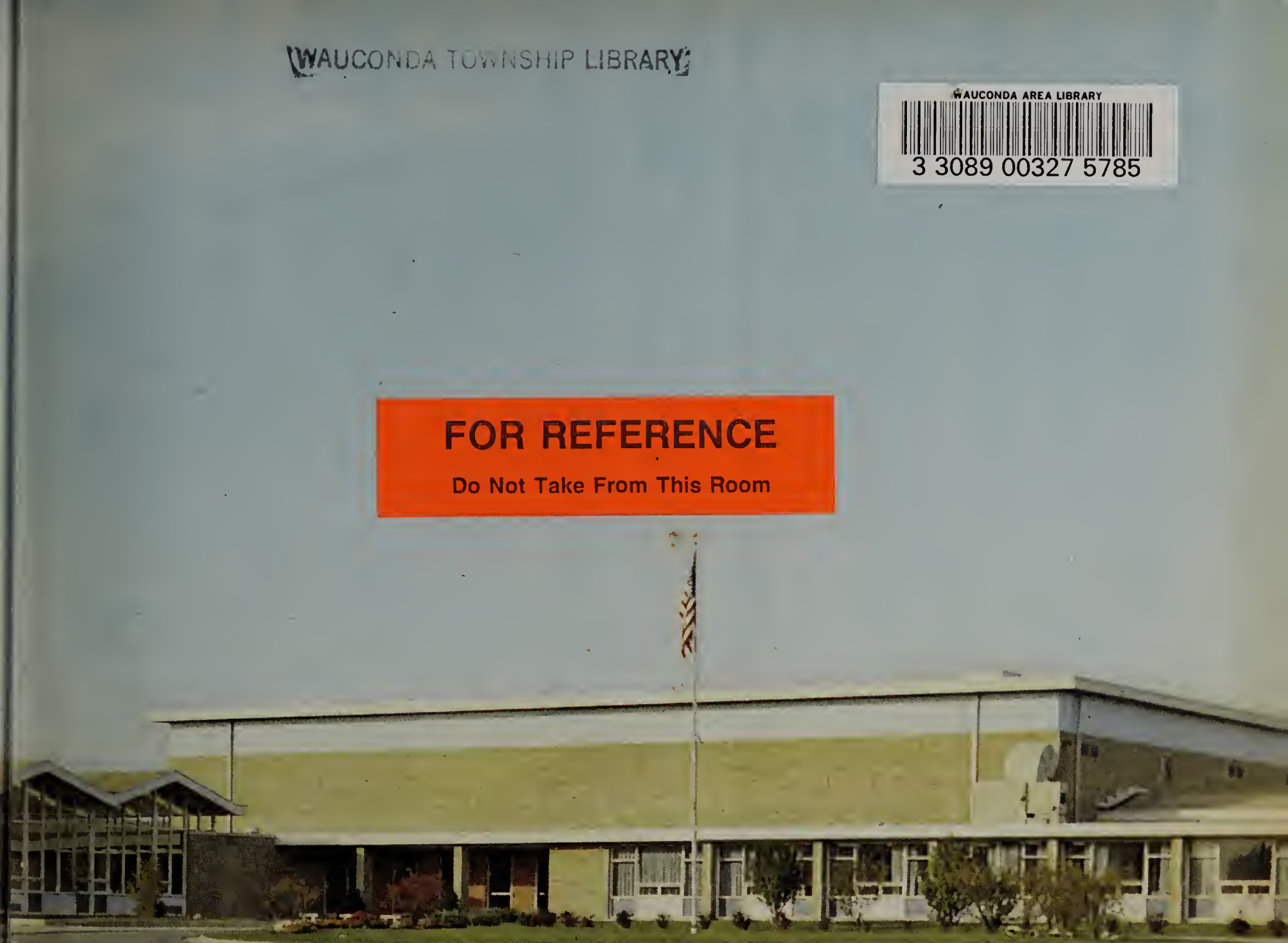

R
371.8
B

BULLDOGS
1969

WAUCONDA TOWNSHIP LIBRARY
17790

published by the yearbook staff of

Wauconda High School
555 Main Street
Wauconda, Illinois

Rosemarie Ryan Editor-in-Chief
Karen Syens Copy Editor; Chris Malinowski Photo Editor; Peg Wheelock; Mike Gleason; Cindy Fultz; Phyllis Emery; Sandy Wiser; Carolyn Buckland; Ruth Casten.

Foreword

We are living in the "knowledge explosion"; a period when everyone seems to be searching for new ways to do things, new ways to look at life, and new ways to think. We at Wauconda have had an eventful year being a part of this explosion. We changed intellectually, physically, emotionally, and socially as we developed new interests and participated in activities as the year progressed.

This 1969 Bulldog is designed to reflect the dimensions of Wauconda High School life, the familiar faces, sights, and sounds.

Wauconda Township Library
212 Osage Street
Wauconda, Illinois 60084

Table of Contents

Faculty 6

Sports 10

Seniors 32

Underclassmen 52

- Juniors 53
- Sophomores 59
- Freshmen 43

Clubs & Organizations 72

Music 86

Special Events 92

Index 109

Seated: E. Swanson, L. Gamble, President, B. Russell, Standing: L. Scott, T. Reilly, K. Sorlie, H. Smith, R. Warfield, Superintendent.

Board of Education

Superintendent Warfield

Left to Right: Mr. Mack, Mr. Prez, Mr. Icenogle, Mr. Warfield, Mrs. Humes, Mr. Mueller, Mr. Sellers. Not Pictured: Mr. Renno.

Governing Staff

Wauconda Faculty

Mr. E. Anthony
Band

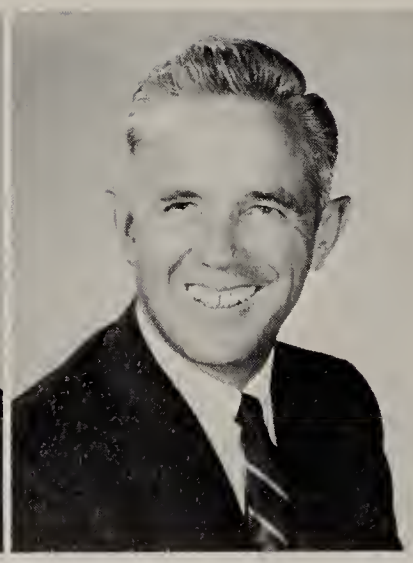

Mr. E. Icenogie
Social Studies

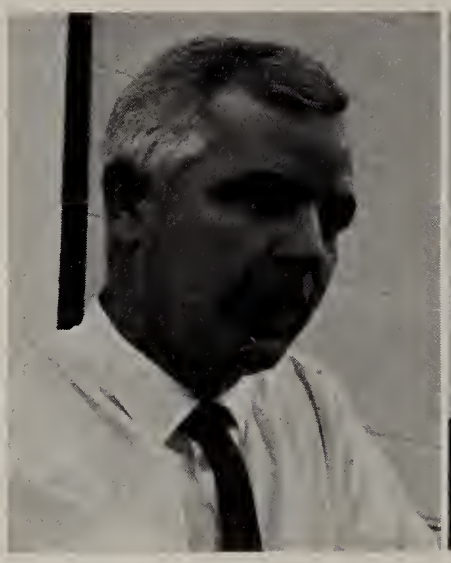

Mr. L. Mefford
English

Mr. E. Prez
Science

Department Heads

Mr. S. Renno
Physical Education

Mr. R. Sarff
Math

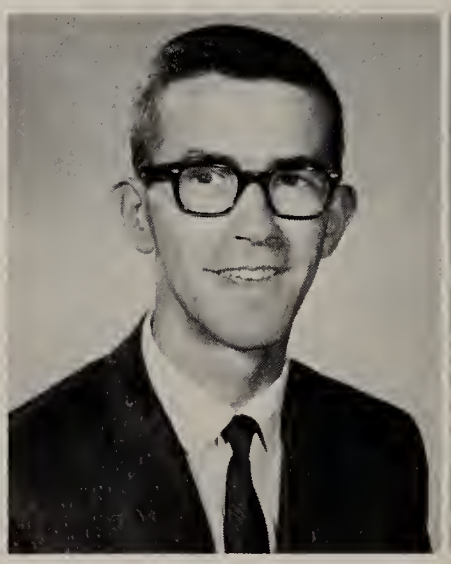

Mr. C. Sellers
Industrial Arts

Mr. S. Short
Business

Mr. E. Anthony
Band

Mrs. M. Barker
Spanish

Mr. J. Beck
English

Miss L. Brady
Physical Education

Mrs. J. Christensen
English

Mr. D. Cooper
Social Studies

Mrs. J. Cooper
English

Mr. D. Falk
Industrial Arts

Mr. T. Galivan
Drivers' Education

Mr. D. Grove
Science

Mrs. S. Grove
Business

Mr. G. Haley
Science

Mr. L. Hampel
Math

Mr. W. Herlocker
Social Studies

Mrs. J. Hoover
Art

Mr. R. Kapheim
Science

Mrs. P. Kirchherr
Home Economics

Mr. W. Kirchherr
Industrial Arts

Mrs. M. Kwain
English

Miss E. Loseth
French

Miss P. Mace
Chorus

Mrs. L. McKay
Business

Mr. R. Mecagni
Business

Mr. L. Mefford
English

Mrs. J. Miller
Librarian

Mr. K. Nelson
Math

Mrs. K. Paschke
Art

Mrs. B. Plohr
Home Economics

Mr. T. Rake
Librarian

Mr. R. Sarff
Math

Mr. S. Short
Business

Miss J. Specht
Physical Education

Mr. B. Steichmann
Industrial Arts

Mr. Stevic
Social Studies

Mr. D. Thornton
Math

Mrs. S. Wilson
English

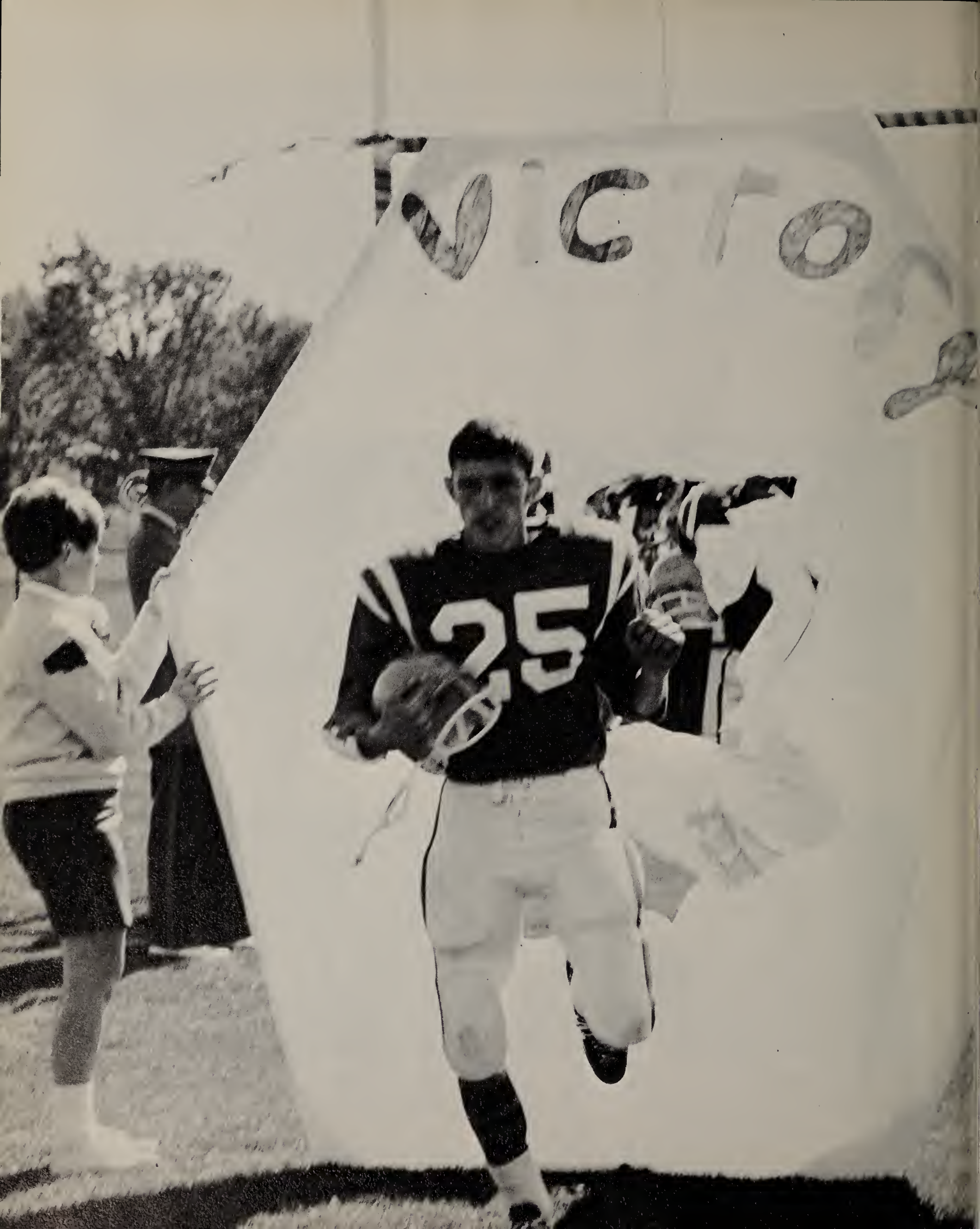
VICTO
25

The Fighting Bulldog's

1st Row: D. Hoerer, J. Micelli, K. Crow, R. Herman, B. Henry, D. Boesenburg, B. Tremont, M. Arendt, D. Glorio, T. Quinn, D. Alhgren, 2nd Row: D. DEnye, G. Thompson, K. Blume, J. Dunnigan, A. Chirchirillo, B. Haney, N. Hoerer, J. Peterson, M. Postl, L. Knoblock, R. Celestine, R. Klepper, 3rd Row: D. Evol, B. Brown, J. Broughton, D. Ehredt, K. Smith, S. Lambert, M. Barnes, C. Gallo, G. Hauri, 4th Row: Coach Gallivan, R. Troxel, D. Leonard, J. Howard, S. Loenhndorf, C. Kisselburg, A. Hoffman, G. Randall, F. Mould, R. Hill, B. Peterson, P. Ogren. Coach Haley.

Varsity Scores

Wauconda Varsity	86	41	Stevenson
Wauconda 33	Crystal Lake 85	Round Lake 41	
Wauconda 53	Libertyville 81	Cary Grove 25	
Wauconda Varisty	73	54	Grant
Wauconda Varsity	56	71	Antioch
Wauconda Varsity	53	70	Lake Zurich
Wauconda Varsity	70	53	Stevenson
Wauconda Varsity	87	34	Grayslake
Wauconda Varsity	89	33	Warren
Wauconda Varsity	66	56	Lake Forest
Wauconda Varsity	77	50	Round Lake
Wauconda Varsity	94	33	Lake Zurich

2nd Oak Park Relays
4th Crystal Lake Relays
3rd Conference Meet
3rd County Meet

Varsity Season Record
9 wins 4 losses

Captain: Steve Loehndorf
Most Valuable Player: Steve Loehndorf
Most Improved: Gary Thompson

Frosh-Soph Scores

Wauconda	Frosh-Soph	96	31	Round Lake
Wauconda	Frosh-Soph	108	18	Stevenson
Wauconda	74	Crystal Lake	67 1/3	Round Lake 17 2/3
Wauconda	59	Libertyville	54	Gary Grove 45
Wauconda	Frosh-Soph	99	27	Grant
Wauconda	Frosh-Soph	59	68	Antioch
Wauconda	Frosh-Soph	102	22	Lake Zurich
Wauconda	Frosh-Soph	103	21	Stevenson
Wauconda	Frosh-Soph	74	53	Grayslake
Wauconda	Frosh-Soph	88	39	Warren
Wauconda	Frosh-Soph	80	47	Lake Forest

Front row: George Blackburn, Steve Porter, Mitch Peterson, William Spehn, Roland Dreher, Second row: Andy Thiede, Terry Periman, Wally Thiede, Dave Mclean, Dave Johnson, Steve Schwartz, Top row: Coach Lewis, Gary Vasey, Mike Longfield, Gary Calhoun, Mel Pflug, Mgr. Chuck Buschick.

Varsity Baseball

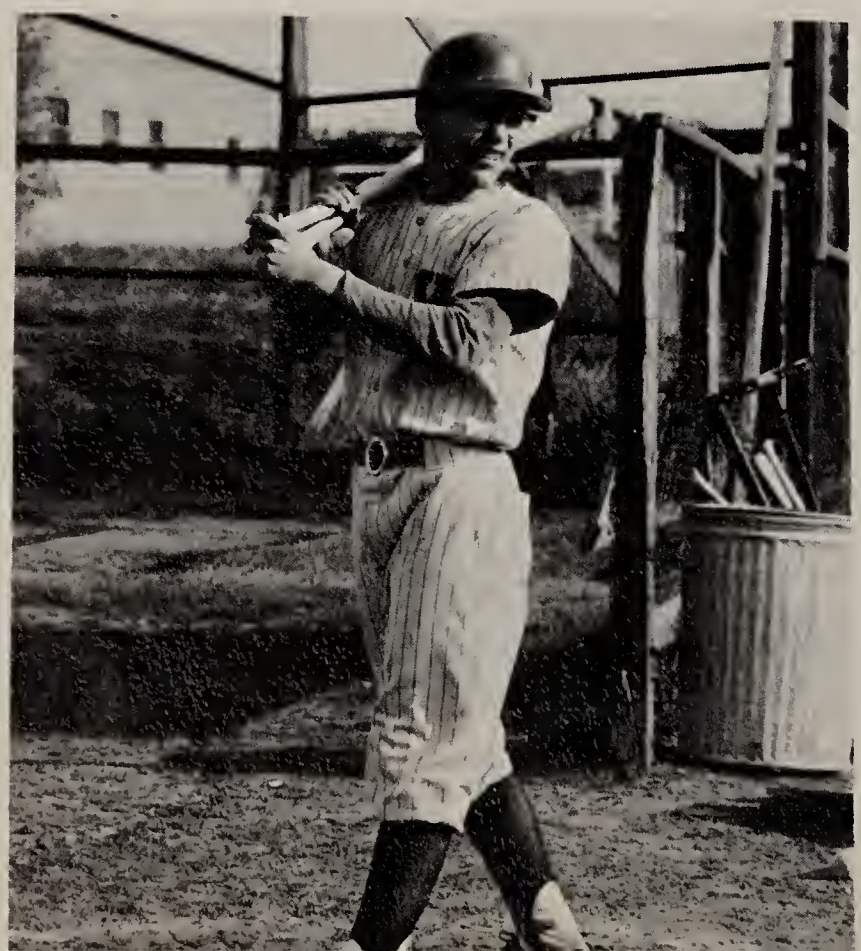

Wauconda Varsity	11	0	Warren
Wauconda Varsity	5	2	Cary Grove
Wauconda Varsity	16	4	Lake Zurich
Wauconda Varsity	9	10	Round Lake
Wauconda Varsity	7	3	Woodstock
Wauconda Varsity	4	1	Grayslake
Wauconda Varsity	2	0	Lake Forest
Wauconda Varsity	8	0	Grant
Wauconda Varsity	1	16	Carmel
Wauconda Varsity	0	1	Antioch
Wauconda Varsity	3	4	Warren
Wauconda Varsity	2	2	Woodstock
Wauconda Varsity	6	3	Lake Zurich
Wauconda Varsity	1	6	Round Lake
Wauconda Varsity	2	10	Grayslake
Wauconda Varsity	5	4	Lake Forest
Wauconda Varsity	1	2	Antioch

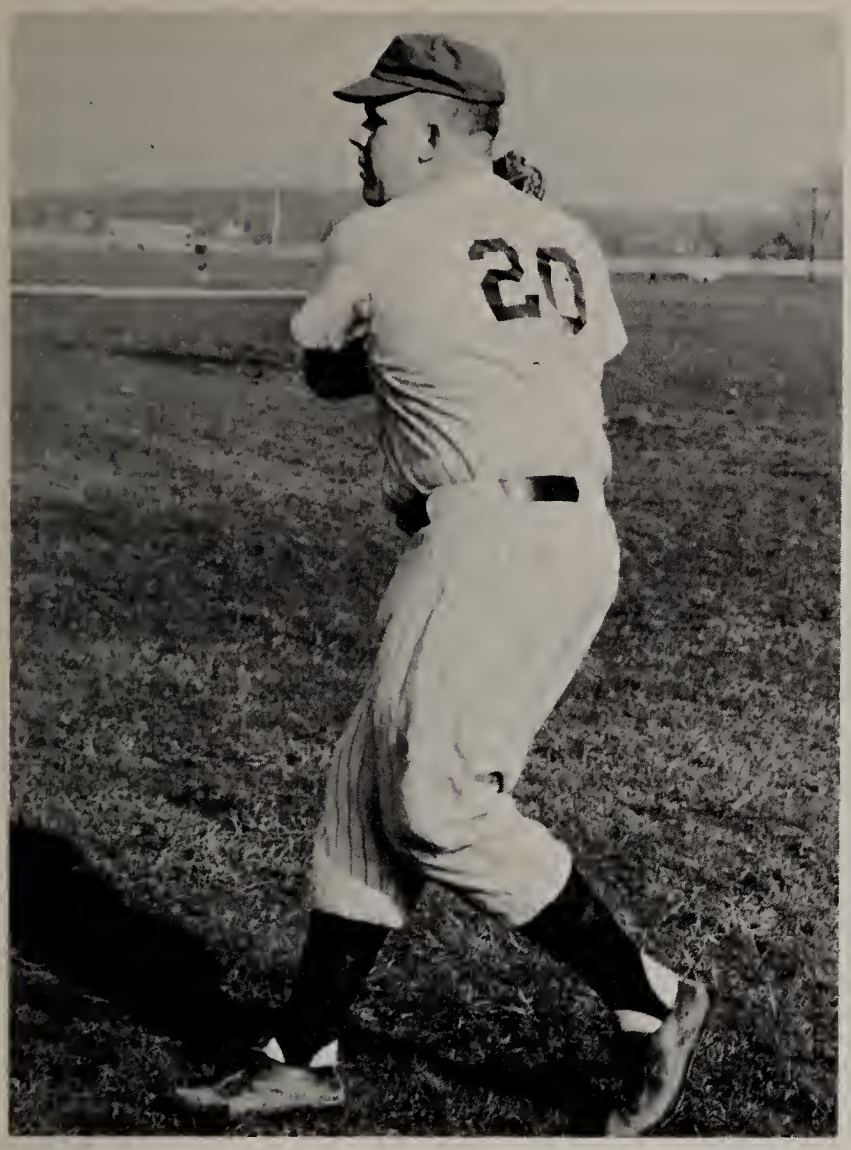

Sophomore Champions

Wauconda Sophomore	11	2	Warren
Wauconda Sophomore	3	5	Cary Grove
Wauconda Sophomore	11	6	Lake Zurich
Wauconda Sophomore	14	10	Round Lake
Wauconda Sophomore	4	5	Grayslake
Wauconda Sophomore	7	3	Lake Forest
Wauconda Sophomore	6	5	Grant
Wauconda Sophomore	2	5	Carmel
Wauconda Sophomore	12	21	Antioch
Wauconda Sophomore	7	3	Warren
Wauconda Sophomore	2	9	Woodstock
Wauconda Sophomore	11	10	Lake Zurich
Wauconda Sophomore	8	11	Round Lake
Wauconda Sophomore	15	7	Grayslake
Wauconda Sophomore	5	4	Lake Forest
Wauconda Sophomore	6	2	Grant
Wauconda Sophomore	5	3	Antioch

Freshmen

Wauconda Freshmen	8	4	Lake Zurich
Wauconda Freshmen	6	10	Grayslake
Wauconda Freshmen	0	1	Warren
Wauconda Freshmen	4	0	Grayslake
Wauconda Freshmen	3	4	Lake Forest
Wauconda Freshmen	3	6	Lake Forest

M. Schwanter, S. Kuranda, A. Laine, M. Broughton B. Bancord, D. Haake, P. Bird, J. Stiernburg.

Golf

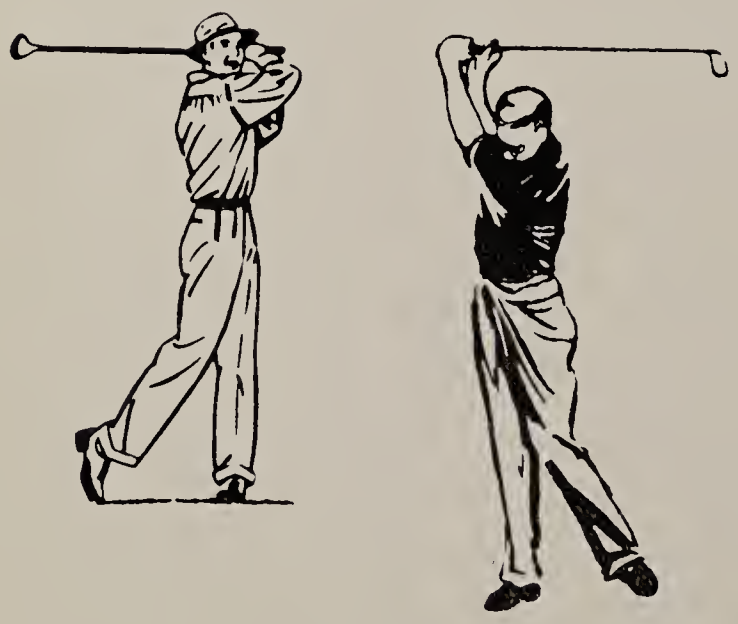

1967 Captain: Paul Bird

Varsity
Cross Country

Top Row: S. Kois, D. Haake, R. Troxel, Coach Cooper Bottom Row: R. Klepper, W. Dony.

Top Row: Tom Kramer, Mike LeGood, Chuck Wendt, Coach Cooper, Row #2: Rex Usher, Mike Schroeder, Scott Hoebbel.

Freshman-Sophomore Cross-Country Team

Cross-Country Candid Shots

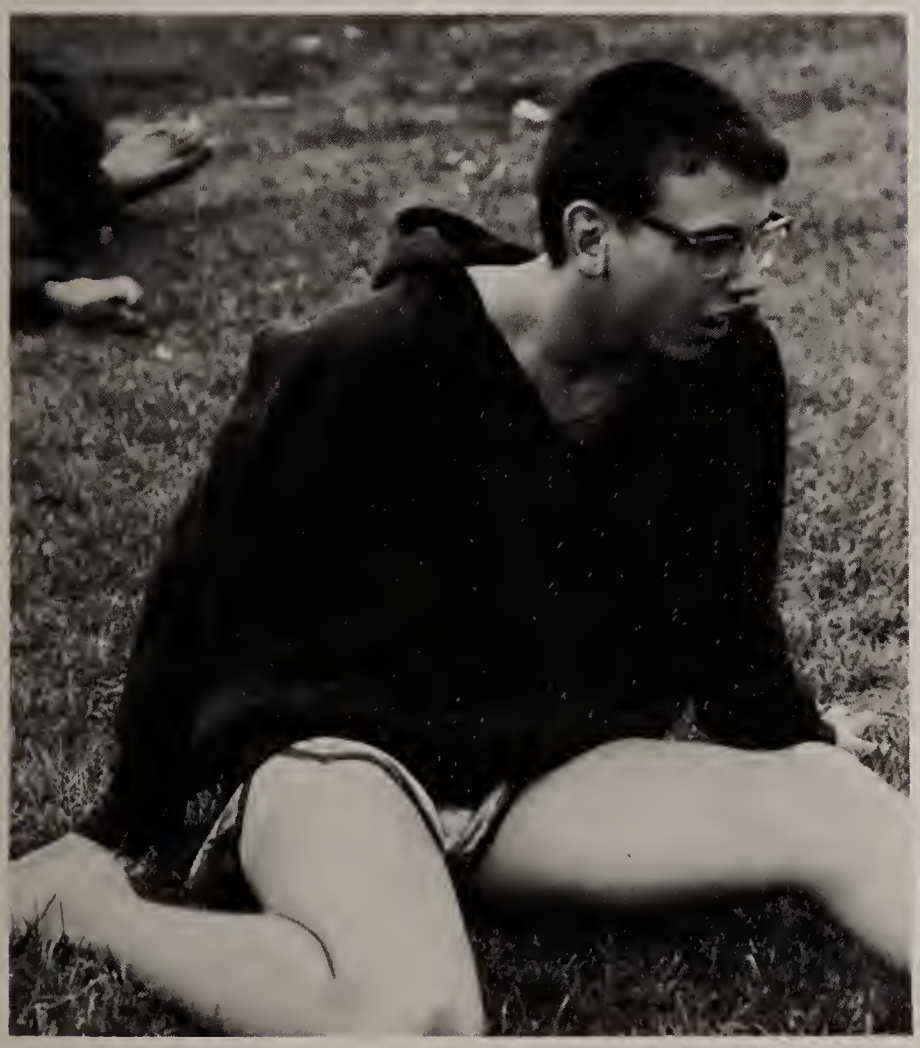

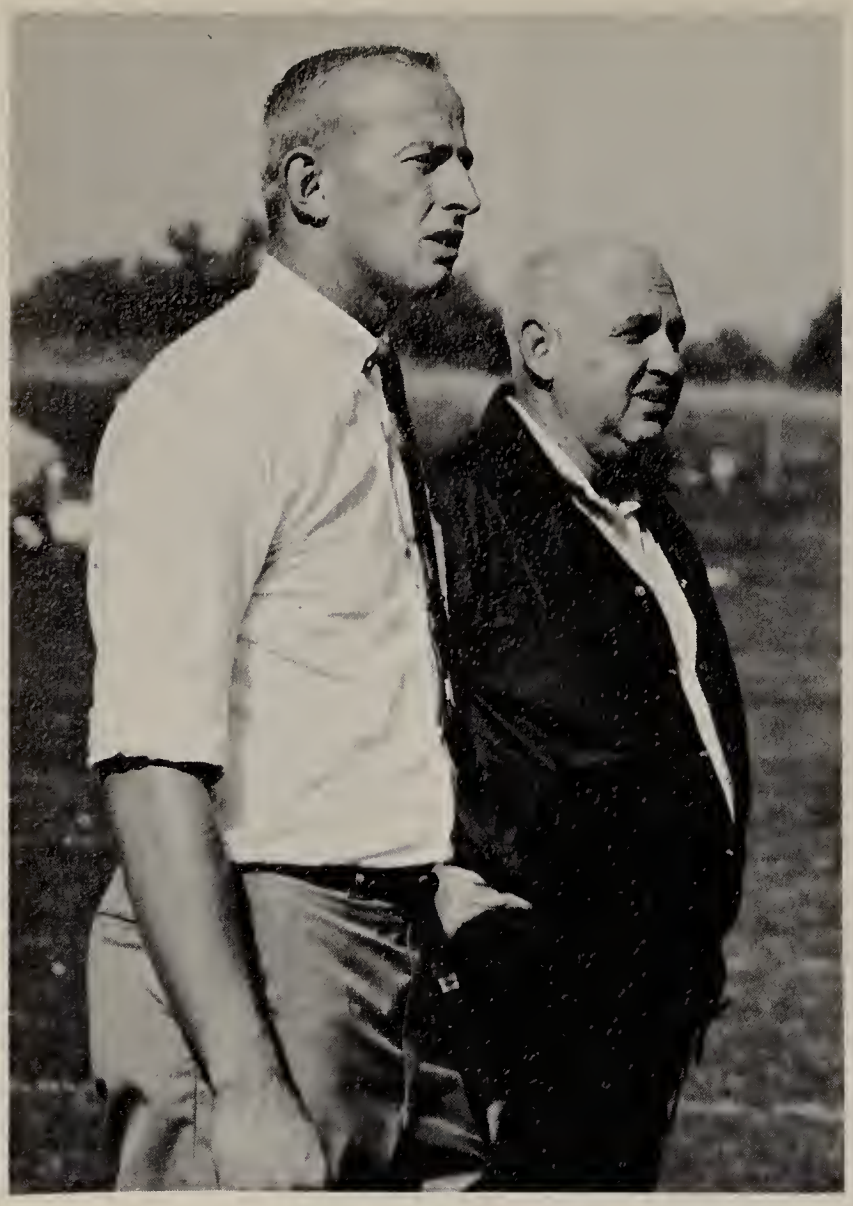

1st Row: W. Thiede, G. Thompson, G. Vasey, D. Anderson, G. Randall; 2nd Row: S. Loehondorf, G. Albritton, R. Thiel, J. Howard, M. Loehondorf; 3rd Row: J. Juhl, A. Hoffman, S. Lambert, B. Rucker, S. Phiccolo; 4th Row: L. Stalker, R. Celestine,

C. Miller, M. Postal, J. Broughton; 5th Row: A. Lain, J. Burton, M. Longfield, C. Kapelke, D. Wolf, D. Johnson; 6th Row: M. Sims, D. Torgerson, C. Kisselburg, J. Shergold, B. Peterson; Top Row: Varsity Coaches Haley, Mack, and Kapheim

Varsity Scores

Wauconda	7	7	Cary Grove
"	27	7	Grayslake
"	0	25	Round Lake
"	10	19	Antioch
"	0	21	Lake Forest
"	7	26	Warren
"	19	6	Grant
"	7	32	Lake Zyrich

Varsity Football

First row; K. Crow, J. Miceli; T. Jarrett, D. Hoerer, D. Alhgeren, B. Swanson, Second row: D. Mitchel, D. Noncek, R. Raire, D. Longmire, R. Christensen, Third row: R. Chamnis, R. Hill, M. Blazincic, K. Smith, P. Sullivan, Fourth row: Coach Nelson, J. Kurth, A. Goerke, C. Stanger, R. Thiede, B. Henry, Coach Gallivan, Fifth row: J. Rienders, C. Gallo, J. Kazimour, N. Clark, R. Grimes, D. Evol.

Sophomore

Scoreboard

Wauconda	25	7	Cary Grove
"	0	21	Grayslake
"	7	14	Round Lake
"	13	13	Antioch
"	14	33	Lake Forest
"	18	12	Warren
"	25	0	Grant
"	7	26	Lake Zurich

Freshmen

Top Row: Mr. Beck (Head Coach), K. Celestine, L. Beyers, J. Jensen, K. Wood, F. Rodgers, M. Gallo, A. Lueder, G. Dahms, C. Beauchamp, M. Taylor, D. McDonald, F. Wahl, J. Ridout, R. Stanger, M. Williams, B. Campbell, R. Zielinski, G. Evol, R. Miller, R. Schwan, M. Adams, S. Parat, G. Cicinelli, D. Iygarto, D. Mclaren, P. Ryan, J. Witt, D. Murphy, Mr. Reid (Assistant Coach), R. Baird, N. Katzer, P. Sebecky, R. Klavinski, B. Soukkala, G. Stanhope, M. Murphy, D. Gossell, H. Schwartz, J. Lincoln, B. Huotar, R. Goossens.

Cheerleaders

Top Row: Cheryl Hironimus. Row 2: Judy Faurie, Debbie Gewede. Row 3: Nancy Dianis, Kris Kampendahl, Denise DeHesus, Sue Koelling

Top Row: Kris Kannenberg, Tara Ryan, Row 2: Deb Hoffman, Judy Sloan, Gay Ciecil (on floor), Cindy McGill, Marilyn Hughes.

Varsity Basketball

Front Row: Schwartz, S., Kisselburg, C., Baldwin, G., Howard,J., Thiede, W., Vasey, G. 2nd Row: Coach Cooper, Popolorum, J. Mgr. , Lambert, S., Shergold, J., Anderson, D., Calhoun, G., Franke, K., Arneson, P., Hill, R., Peterson, B., Laine, A.

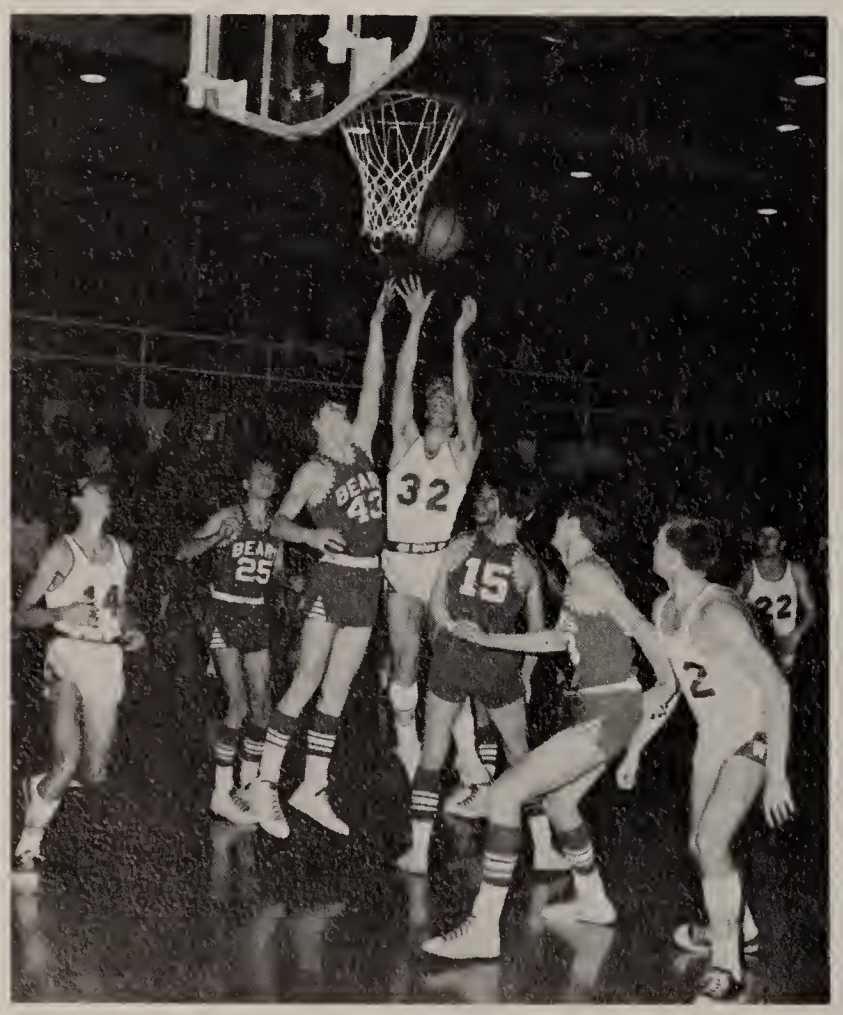

Sophomore Basketball

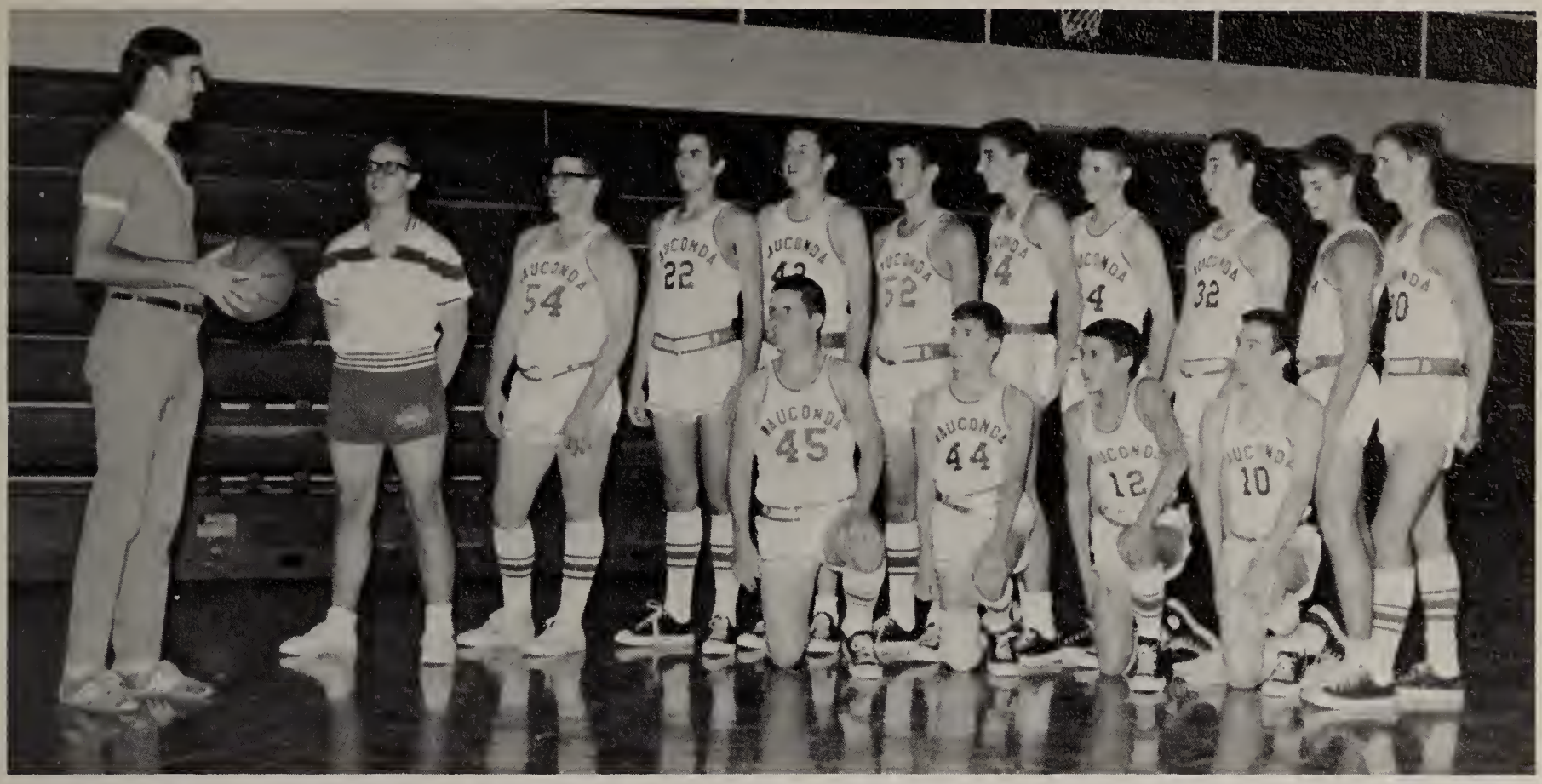

Front Row: Swanson, B., Zimmer, M., Munson, J., Broughton, M. 2nd Row: Coach Lewis, Christinsen, R., Longmire, D. , Hill, R., Frenter, R., Kazimour, J., Clark, N., Kurth, J., Thiede, R., Grimes, R.

Freshman Basketball

Top Row: Assistant Coach, Mr. Herlocker, Schwan, R. Lagood, M. Eberle, E. Stanger, R. Athman, P. Igyarto, D. Loukota, L. Coach, Mr. Hampel, Middle Row: Bushick, B. Celestine, K. Cooper, D. Schroeder, M. Williams, M. Meyers, D. Houtari, B. Blume, G. Bottom Row: Calhoun, P. Dianis, J. Ryan, P. Schwarz, H. Nedza, K. Witt, J. Murphy, M. Stanhope, G.

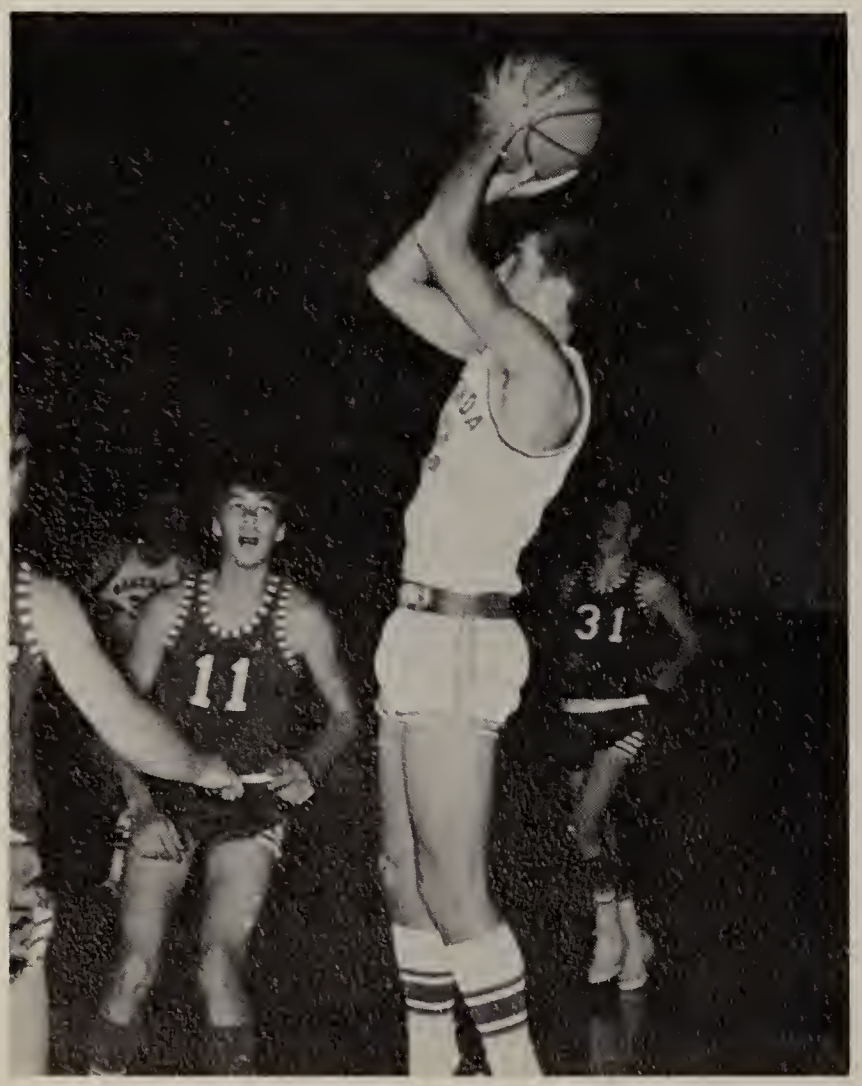

Top Row: S. Porter, M. Loehndorf, A. Churchrillo, D. Falk, N. Hoerer, T. Sheevan, M. Fowles, C. DeLisle. 2nd Row: J. Burton, R. Celestine, B. Kamelander, D. Wolff, S. Piccolo, D. Clorio, R. Thiel; 3rd Row: D. Simms, B. Klepper, T. Templeton, B. Tremont, J. Frasher, C. Klepper, S. Hoebbel.

Varsity Wrestling

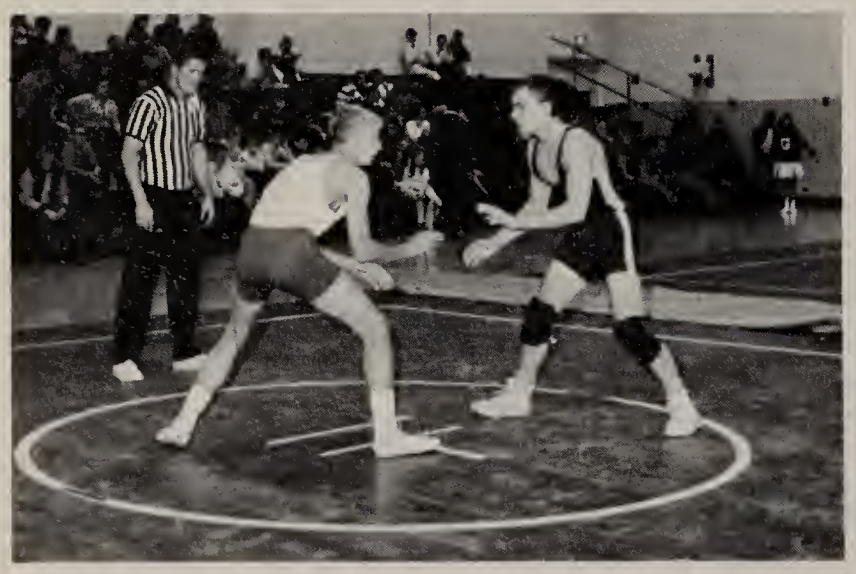

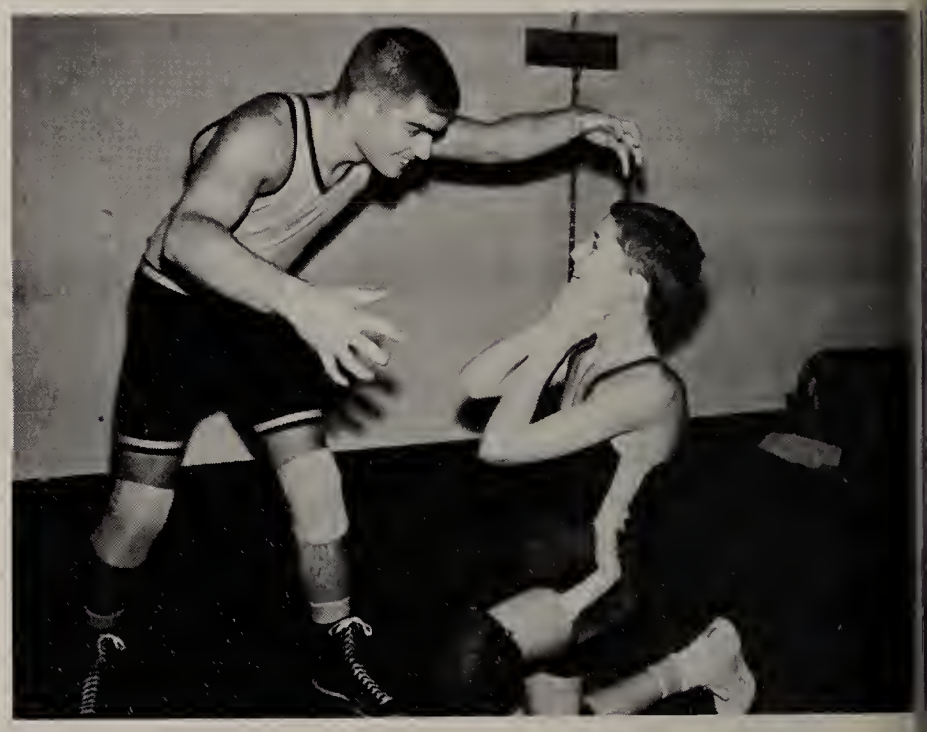

Varsity Candids

Nowhere is hard, fast-moving competition displayed more unmistakably than at a wrestling meet. At these meets our Varsity Wrestlers show more than strength and endurance. Under the coaching of Mr. Falk, and through much hard work and self-discipline, the squad gains skill--the ability to out-think and out-maneuver their opponents.

Despite the tragic and untimely loss of several wrestlers, early in the season, the squad held their own this year. Those who have attended meets and seen our matmen in action can readily understand the growing popularity of this fast moving sport.

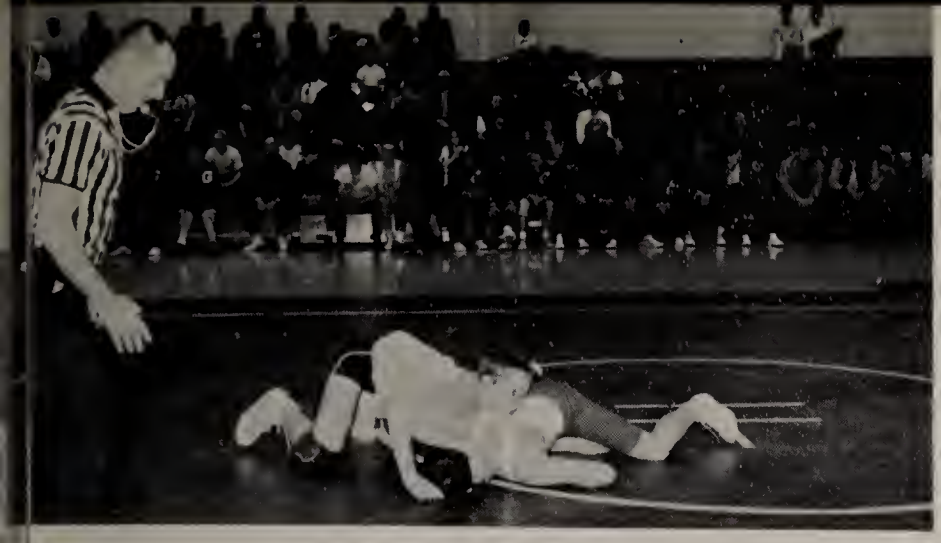

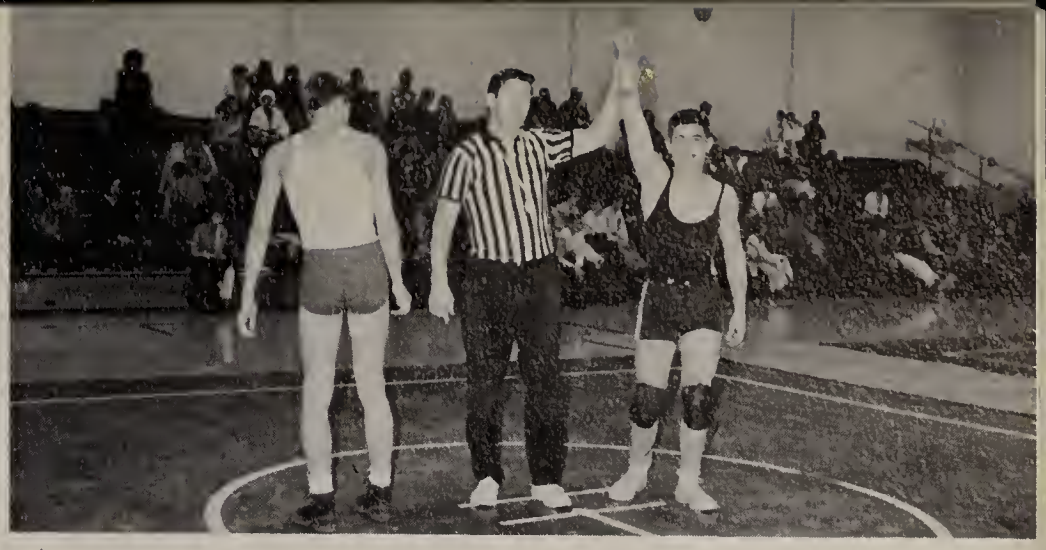

Frosh-Soph Wrestling

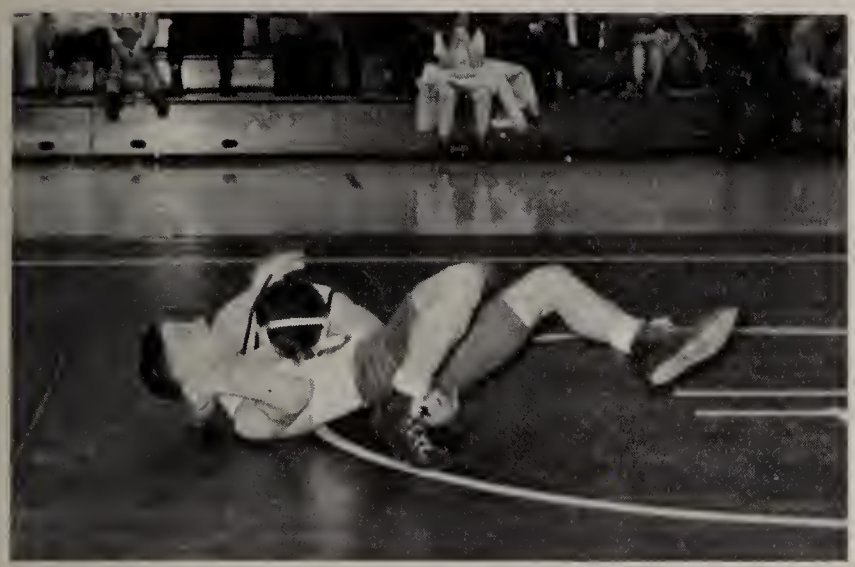

Top Row: Jenson, J. Kramer, T. Beyers, L. Wendt, K. Wood, K. Evol, D. Middle Row: Gardella, D. Arizzi, J. Martin, T. Quinn, T. Wendt, C. Crow, D. Campbell, B. Parat, S. Danelli, F. Smith, K. Gorky, A. Killingstad, T.

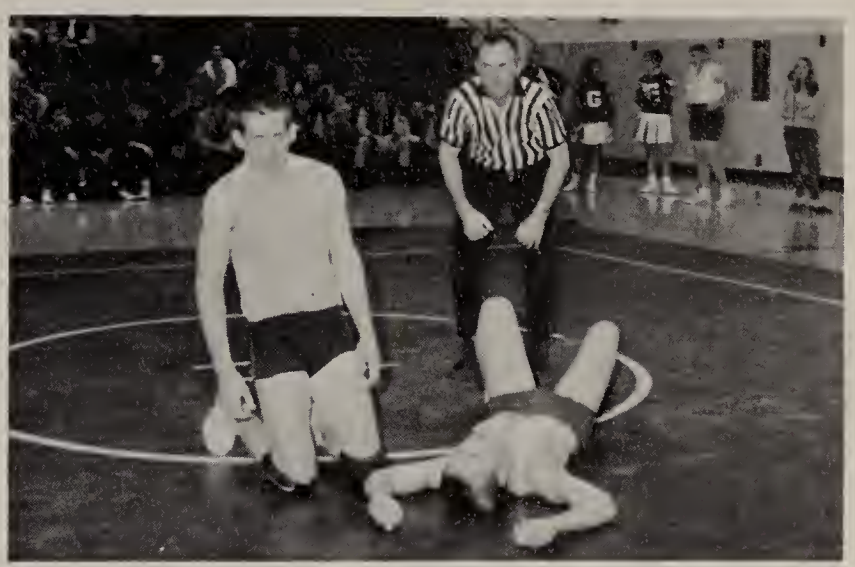

Bottom Row: Soukala, B. Baird, T. Baldwin, M. Jenson, J. Goosens, R. Klavinski, R. Gozle, D. Evol, G. Chamnis, R. Cinncineli, G.

Senior Class

There is no definite word that one could use to describe the 1968-1969 Senior Class of Wauconda High School. One can, however, acknowledge the fact that our class has been quite progressive, more so, in some respects, than others preceeding or following us. Throughout the course of our high school years, we have accomplished many recognized goals in fields such as, athletics, scholastic achievements, student council, and music. Our class has always been one to participate heartily in extra-curricular activities, clubs, and school functions. Although we have our shortcomings and have had our share of failures, just as any other class, we sincerely hope that we have benefited the student body with our achievements and that we will be long remembered as a "class of action" after we graduate in June, 1969.

Kendra Barber, Secretary of Senior Class

Laurie Peterson
President

Dan Leonard
Vice-President

Kendra Barber
Secretary

Anne Graunke
Treasurer

ALCOCK, TERRY

ALLBRITTON, GREG
"Peach"
Letterman's Club 4. Football 1, 2,4. Wrestling 1. Baseball 1,4. Future Plans: "At the mercy of the Draft Board.

ANDERSON, DENNIS JOHN
"Joe"
Letterman's Club Football 1,2,3,4. Basketball 1,2,3,4. Track 1. Golf 3,4. Hospital 2,3. Future Plans: College.

ARENDT, TERESA ANN
"Tessa"
Student Council Representative 1. Prom Court 3. Future Plans: Beautician School and Marriage.

BACON, PAM DAISY
G.A.A. 1,2,3,4. Chorus 1,2,3,4. Future Plans: Work.

BARBER, KENDRA LYNN
"Ken"
Secretary of Senior Class G.A.A. 2,3,4. Chorus 1,2. Girl's Ensemble 2. Ski Club 2,3,4, French Club 4. Prom Chairman 3. Homecoming Class Float Co-Chairman 4. Future Plans: College and social work.

BARTH, STEVEN CHARLES
"Barnie"
Football 1.

BATES, RABON
"James"
Future Plans: Auto Mechanic

BINTZ, DANIEL CRAIG
"Dan"
Football 1,2. Wrestling 1,3.

BLANTON, CLIFF
"Captain"
Football 3. Future Plans: Work.

BLUME, KEVIN
"Slick"
M.I.P. National Honor Society. Math Club 3,4. Vice Pres. Football 1,2,3. Track 1,2,3,4. Future Plans: College.

BOEHMER, JEAN MELINDA
National Honor Society 3,4. G.A.A. 1,2,3,4. Student Council 1,2,4. Spanish 2. Band 1,2,3,4. Ski 3,4. Band Sec. and Treas. 4. Future Plans: College.

BROUGHTON, JOHN
"Pokey"
Art Club 3,4. Ski Club 3,4. Newzine 4. Band 1,2,3,4. Letterman's 4. Football 1,2,4. Basketball 1. Track 1,2,3,4. Wrestling 2. Future Plans: College and Migrant Labor.

BRILL, DONNA

BROWN, ROBERT HERMAN
"Bob"
Ski 3,4. French 4. Band 1,2,3,4. Vice President French Club 4. Track 2,3,4. Future Plans: College.

BURGESS, BABETTE LYNEE
"Babs"
Chorus 1,2,3,4. Girls Ensemble 2,3,4. Spanish Club 4. Future Plans: College.

BURKE, TERRY
"Bucker"
Wrestling 1,2. Future Plans: Junior College.

BURTON, JOHN R.
"J.B."
Lettermans Club 3,4. Ski Club 4. Art Club 3,4. Football 1,2,3,4. Wrestling 1,2,3,4.

CALHOUN, GARY ARTHUR
"Tip-it"
Basketball 1,2,3,4. Baseball 2,3,4. Future Plans: Teacher.

CASSATA, CATHERINE ANN
"Cathy"
Chorus 1,2,3,4. FNA 1,2. National Honor Society 3,4. Spanish 2 Math 3. Future Plans: College.

CASTLE, ALICE

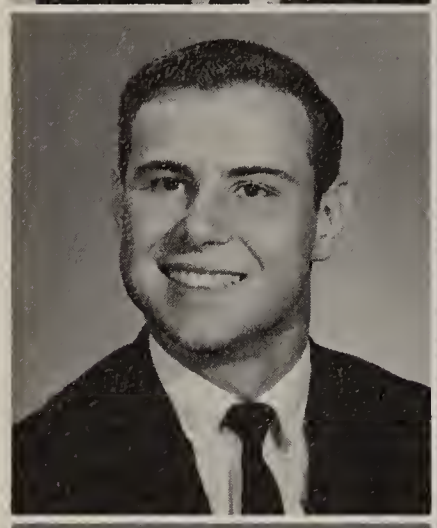

CELESTINE, RICHARD F.
"Fats"
Lettermen Club 2,3,4. Glee Club 1,2,3,4. Football 1,2,3,4. Wrestling 1,2,3,4. Track 1,2,3,4. Future Plans: College.

CHAPPEL, KAREN M.
"Chap"
Junior Class Secretary, National Honor Society 3,4. GAA 2,3,4. Band 1,2,3,4. Math Club 2,3. GAA Secretary-Treasurer 3. Future Plans: College Medicine

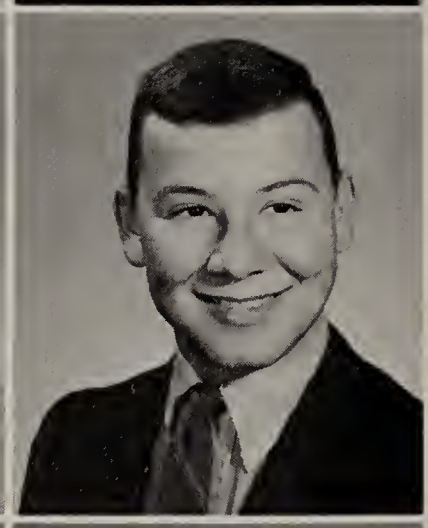

CHIRCHIRILLO, ANDREW
"Andy"
Spanish Club 2,3,4. President 4. Track 2,3,4. Wrestling 1,4. Future Plans: College.

CHRIST, DEBORAH
"Dobie"
GAA 1,2,3,4. Spanish Club 2,3. FTA 2. Annual Selling Staff 4. Ski Club 4. Future Plans: College

CLIFFORD, MARY CATHERINE
Future Plans: Work.

CONE, BARBARA
FHA 1. Math Club 2. Chorus 1,2. Drama Club 3. Future Plans: Working in Orphanage.

COOK, KEN

CROCKER, TOM

CROW, KEITH

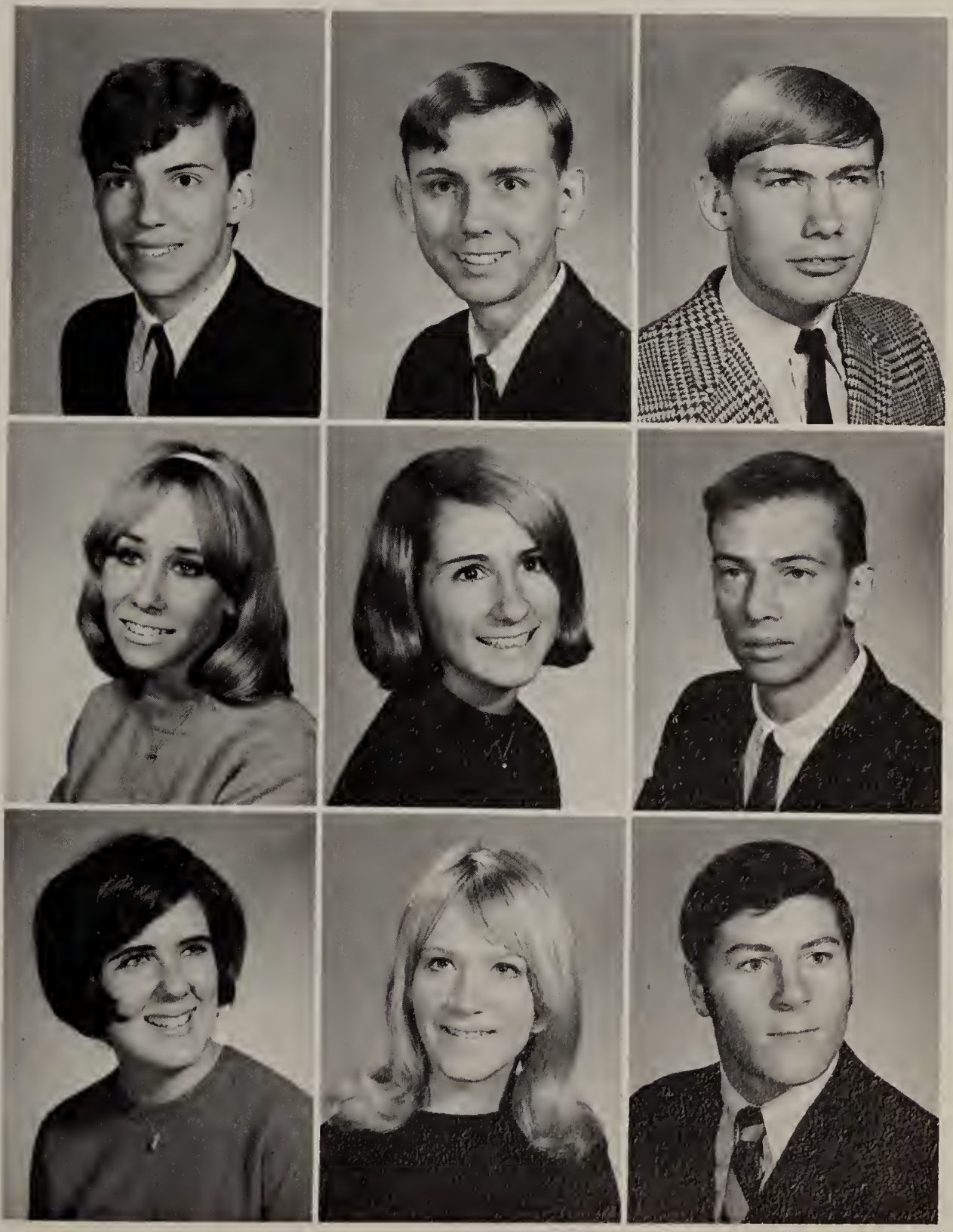

DASCOTT, DONNA

DAUN, DENISE L.
"Denny"
GAA 1,2. Ski Club 3,4. French Club 1. Drama 1. Annual Staff 1,2,3,4. Art Club 2,3,4. Ski Club Secretary 4. Future Plans: Art School Travel.

DEYNE, DARRELL D.
"Dodger"
Major Letter Track. Minor Letter Soph. Wrestling. Wrestling 1,2,3,4. Track 1,2,3,4. Future Plans: Royal Canadian Mounted Troopers.

DIANIS, NANCY LEE
"Nanc"
Illinois Girl State Award. GAA 1,2, 3,4. FHA 3. Spanish Club 2,3. Treasurer 3. Yearbook Selling Staff 2,3. Ski Club 3,4. National Honor Society 3,4. Cheerleading 4. Pom Pom 3. Future Plans: College.

DOLE, LINDA SUE
"Dolsey"
Drama Club 3.

DUNNIGAN, JAMES A.
"Jim"
French Club 1. Photography 4. Drama 3. Football 1,2,3. Wrestling 1,2. Track 2,3,4. Future Plans: College.

DURANTE, DOLORES
"Dorie"
Future Plans: Airline Stewardess or Flight Instructor.

ERICKSON, CONNIE MAE
Future Plans: Work.

FAURIE, JUDITH ANNE
"Bruiser"
Cheerleader 4. Prom Court 3. Future Plans: Airline Stewardess.

FEHLMAN, KAREN ANNE
"Big Red"

FERGUSON, DANIEL G.
"Dan"
Art Club 3,4. Treasurer Art Club 4. Football 1. Wrestling 1. Future Plans: Work.

FOWLES, KATHLEEN ANNE
"Kat"
GAA 1,2. FHA 1. Ski Club 4. Annual Selling Staff 4. Future Plans: Business School.

FREITAG, GERRY R.
"Gerry"
Major Wrestling. Minor Track. Future Plans: Special Services U.S. Army.

FREUND, DONNA L.
GAA 1. Annual Selling Staff 3,4. Ski Club 3,4. Future Plans: Office Work.

GEARY, THOMAS L.
"Toma's"
Vice-President Soph. Junior Class. National Honor Society. Editor of Newzine 4. Future Plans: College.

GEWEKE, DEBRA LEE
"Debbie"
Homecoming Court 1,2,3,4. Prom Queen 3. Spanish Club 2,3. Student Council 3,4. GAA 1,2,3,4. Chorus 1,2,4. Girls Ensemble 1,2,4. Ski Club 2,3,4. Spanish Club Vice Pres. 2, Pres. 3. Student Council Sec. 4. N.H.S. Vice Pres. 3. Chorus Vice Pres. 2, Sec. 4. Cheerleading 1,2,3,4. Capt. 2,4. Future Plans: College

GIFFORD, LETA MARIE
Band 1,2,3,4. GAA 1,2,3. Ski Club 2,3. Newzine 1,4. Future Plans: College

GILBERTO, SANDY
"Gypsy"

GRAMS, GREG

GRAUNKE, ANN MARIE
"Annabelle"
Senior Treasurer. FHA 3. GAA 1,3,4. Ski Club 4. National Honor Society 3,4. Newzine 4. Future Plans: College.

HAMM, SUSAN CAROL
"Samm"
GAA 1,2,3,4. Band 1,2,3,4. Spanish Club 2. French Club 1. Trampoline, Club 2. Drama Club 2. Future Plans: Business School.

HEHR, DONNA SUE
"Mo"
GAA 1,2,3,4. Ski Club 2,3,4 French Club 4. Prom Committee 3. Future Plans: Secretarial Work.

HILBERT, JAMES
"Jim"
Spanish Club 1. Band 4. Future Plans: College, Teacher.

HOERER, NORMAN
"Norm"

HOFFMAN, ARTHUR
"Art"

HOWARD, JOHN R.
"Howie"
Lettermens Club 3,4. Secretary of Lettermens Club 4. Football 1,2,3,4. Co-Captain 4. Basketball 1,2,3,4. Track 1,3,4. Future Plans: College.

JOHNSON, DAVID
5 Major Letters. Lettermens Club 3,4. Football 1,2,3,4. Track 1,2,4. Baseball 3,4. Future Plans: College.

KAMERLANDER,
ROBERT, ALLEN
"Bob"
National Honor Society 3,4. Band 1,2,3,4. Basketball 1. Baseball 1. Wrestling 2,3,4. Future Plans: College.

KAMPENDAHL, KRISTINE MARIE
"Kris"
Student Council 2. GAA 1,2,3. FTA 1. Spanish Club 1,2,3. Band 1,2, 3,4. Annual Selling Staff 2,3. Ski Club 4. Spanish Club Pres. 2. Band Sec. 1. Cheerleading 2,3,4. Co-Captain 2,4. Future Plans: College

KAPELKE, CAROL JEAN
FHA 1,2. Chorus 1,2,3,4. Future Plans: Work.

KISSELBURG, CRAIG ALLEN
"Digger"
Band 1,2,3,4. Lettermens Club 2,3, 4. Treas. Lettermens Club 4. Football 1,2,3,4. Basketball 1,2,3,4. Track 1,2,3,4. Future Plans: College.

KLEPPER, KERRY ALLEN
"KK"
Wrestling 2,3,4. Cross Country 2,3. Baseball 1,2. Future Plans: Trade School

KLEPPER, ROBERT
"Bob"
Spanish Club 4. National Honor Society Band Football 2. Cross Country 3,4. Co-Captain 4. Wrestling 1,2,3,4. Track 2,3,4. Future Plans: College and teaching

KNIGGE, DONNA DARLENE
GAA Numerals French Club 1. GAA 1,2,3,4. Pep Club 2. Band 1,2,3,4. Trampoline Club 1,2. Ski Club 3,4. Future Plans: Work.

KNOBLOCK, DARLENE E.
"Dar"
GAA 1,2,3,4. French Club 2,3,4. Math Club 4. Librarian 4. Math Club secretary 4. Future Plans: Junior College.

KOELLING, SUSAN LEE
"Sue"
Student Council Rep. 3,4. GAA 1. Chld. 3,4. Span. Club 2 Ski Club 3,4. NHS 3,4. Band 1-4. Prom Court 3, Homecoming Court 2,3,4. College.

KOIS, STEVEN ARTHUR
"Steve"
3 Major 5 Pins. Track, Cross Country Future Plans: Marines, Police Work

KOSS, MICHAEL
"Mick"
French Club 1,2,3. Art Club French Club vice-president 3

KRUEGER, LYNETTE KAY
"Lynn"
Spanish Club 1,2,3. GAA 1,2,3,4. Student Council 4. Chorus 1,2,4. Girls Ensemble 1,2,4. Spanish Club Sec. 3. Chorus Treas. 4 Future Plans: College

KUBINA, RICHARD CHARLES
"Beaner"
Future Plans: Service

KUESTER, JEFF

KUTCH, WILLARD FRITZ
Art Club 3. Asst. Treasurer Future Plans: Work.

KYGER, ARDIS DEE
"Dee"
G.A.A. 2,3. Ski Club 3. S.C.R. 4. French Club 3. N.H.S. 3,4. Vice Pres. of N.H.S. 4. Future Plans: College.

LAMBERT, MANNIE STEVEN
"Steve"
Lettermans Club 3,4. Ski Club 3. Vice Pres. Lettermans Club Track 1,3,4. Basketball 1,2,3,4. Football 1,2,3,4. Future Plans: College.

LEONARD, DAN
"Crazy Larkdale"
Vice Pres. Senior Class. All Conference Football 4. Lettermans Club 3,4. Wrestling 1. Football 1,2,3,4. Track 1,2,3,4. Cross-country 4.

LEOVAC, ANGELIKA
"Angie"
Science Club 1,2. Math Club 1. French 3. Annual 4. G.A.A. 4. Lib. 2. Future Plans: College.

LINCOLN, SCOTT
"Linc"
Photo Award 3,4. Photo Club 2,3,4. Newzine 2,3. W.A.S.P. 3,4. President Photo Club 3. Wrestling 1,2. Future Plans: College.

LOEHNDORF, STEVEN LEE
"Speed"
Lettermans Club 1,2,3,4. Science Club 1,2. Football 1-4. Wrestl. 1,2. Track 1-4. Co-Capt. 3,4. M.V.P. and M.P.A. track. Future Plans: College.

LONGFIELD, MICHAEL DONALD
"Cornfield"
Letterman Club 4. Wrestling 1,2. Football 1-4. Baseball 1-4. Future Plans: School.

MALINOWSKI, JOYCE
"Polock"
Future Plans: Airline Stewardess.

MARIACHER, NANCY

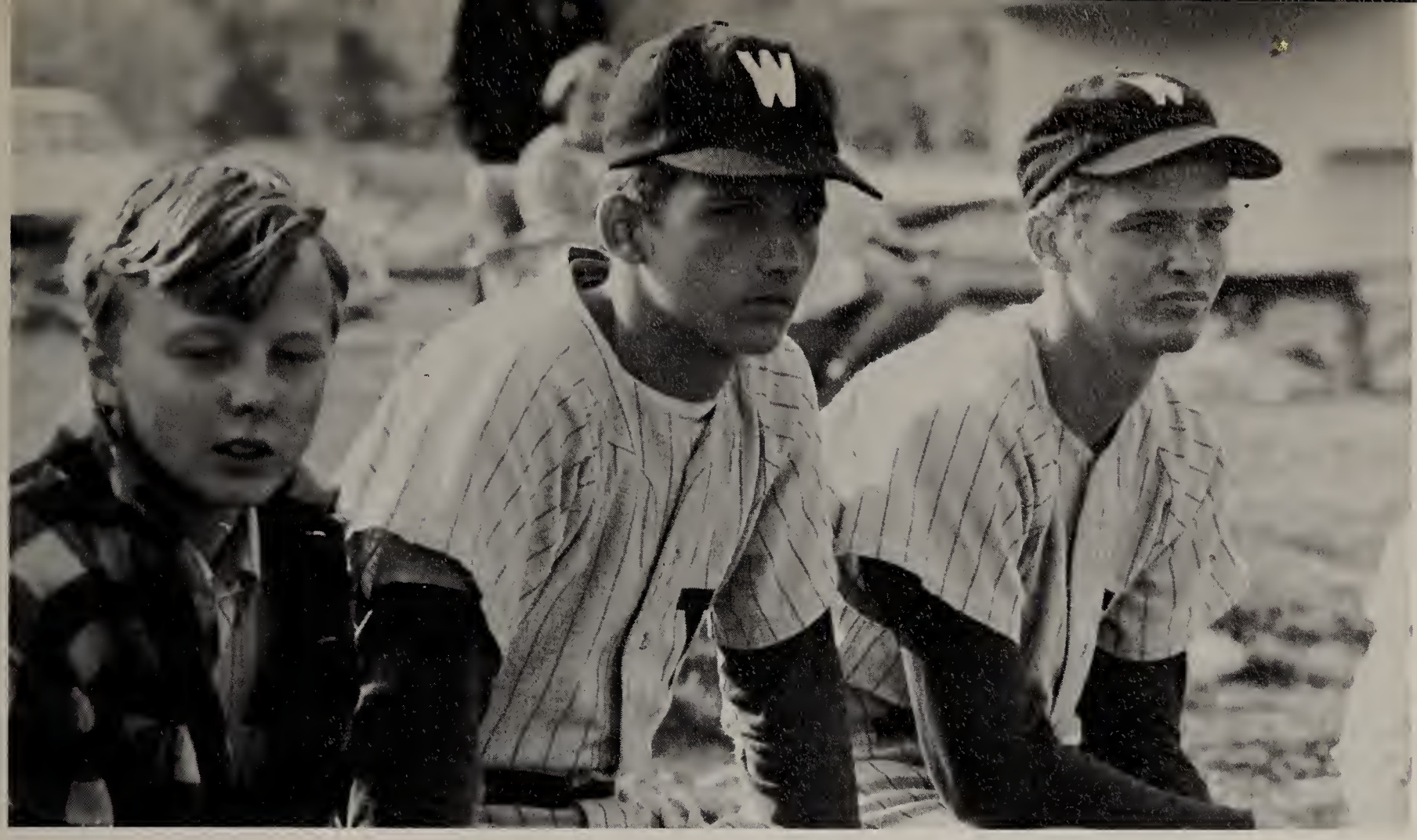

MATTALIANO, JUDY

MATTALIANO, LAURA JEANNE
F.H.A. 1,2,3,4. F.N.A. 1 Float Chairman 3. Librarian Historian F.H.A. 4. Future Plans: Mason Secretarial School, work and marriage.

MCCRACKEN, TERRILL J.
"Mickey"
Lettermans Club 1,2,3,4. Football 1,2 Track 1,2. Basketball 1,2. Future Plans: Work.

MCFEELY, SHARON
Chorus 1,2. Girls Ensemble 1,2. French Club 1,3. G.A.A. 3,4. Ski Club 3,4. Trampoline 1,3. NHA 3,4. Future Plans: College.

MCNALLY, CANDEE CAROLINE
"Crash"
G.A.A. 1-4. Ski Club 1,3,4. Band 1-4. Pom-Pom Girl 1,2,3,4. Future Plans: Airline Reservationist.

MEDFORD, CLAUDETTE
"Claud"
Future Plans: Office Work.

MIARA, LYNNE MARIA
"Lyn"
G.A.A. 1. Pep Club 1. Librarian 4. Future Plans: College.

MUSA, DONALD RICHARD
"Doc"
Math Club 4. Future Plans: College, History Teacher.

NAPE, GAIL
G.A.A. 2,3. Future Plans: Work.

NAVE, CLYDE RICHARD JR.
Football 4. Future Plans: Bachelor, Data Processor

OAKS, ROBERT
"Oakey"
Chorus 1,2,3. Football 1, Cross Country 3. Future Plans: Navy

OGLE, RICHARD

PETERSON, LAUREL ANN
"Laur"
Frosh Class Treas. Senior Class Pres. N.H.S. 3,4. Student Council 3,4. FHA 1. Band 1,2,3,4. Vice-President 4. Future Plans: Music Study.

PFLUG, MELVIN OSCAR
"Mel"
Baseball 1,2,3,4. Future Plans: Further Education.

PHELPS, JOHN WILLIAM
"Ragweed"
Wrestling 1,2,3. Cross Country 1. Future Plans: Art School and Work

PHILLIPS, KATHLYN GAIL
"Kathy"
Future Plans: Work.

PICCOLO, STEVE

PINTOZZI, PETER THOMAS
"Pete"
Minor Letter. Chorus 1,2,3,4. Photography 2,3,4. French Club 1,2. Football 1,2 Manager 4. Golf 2. Track 1. Baseball 3,4. Future Plans Pre-Med School.

POPULORUM, JIM E.
"Poppy"
French Club 2. Cross Country 1. Major. Basketball 3,4. Baseball 2,3,4. Future Plans: Draftsman

PORTER, STEPHAN WAYNE THOMAS
"Steve"
Annual Staff 4. Wrestling 1,2,3,4. Baseball 2,3,4. Future Plans: College.

POSTLY, MARK STEVEN
"Toad"
Fine Arts 3. Football 1,2,3,4. Track 3,4. Future Plans: College.

PESZ, LYN DIANNE
"Lyn"
Spanish Club 1. GAA 1. Newzine 3,4. Future Plans College.

POTTER, WARREN
"Buster"
Wrestling 1. Future Plans College

PUTTERLIK, SUZIE

RAMEL, KATHLEEN
"Rame"
GAA 1,2. Ski Club 2,3. Yearbook Selling Staff 2. Newzine Staff 4. Future Plans: Beauty School.

REGNER, KENNETH RALPH
"Ken"
Future Plans: Work.

RHENBORG, RENEE' VALERI
"Rae"
Band 1,2,3,4. Ski Club 3. Cheerleading 2. Future Plans: College

RICHARDS, EDWARD JOHN
"Bob"
Numerals minor Golf 1,2. Wrestling 1,2,3. Future Plans: College

SCHLESSER, EDWARD M.
"Ed"
Chorus 1,2,3,4. Wrestling 1,2. Future Plans: College.

SCHROEDER, PATRICTA ANN
"Pat"
F.H.A. 1. G.A.A. 2,3,4. Future Plans: College.

SCHULER, CARL

SCHULER, NORM

SCHWAN, EMMAGENE K.
"Emma"
Future Plans: College.

SCHWARZ, STEVE

SERIO, CHARLES ROY
"Charlie"
Chorus 3,4. Football. Future Plans: Work and College

SHIPPEE, WAYNE LERRY
Baseball 2. Future Plans: College

SKELLY, MIKE
Dance Band 5. Student Council 2. Treas. 2. Pres. Dance Band 5. Track 1,2. Basketball 1,2. Future Plans: Music & College

SMITH, CATHERINE LEE
"Smittie"
Future Plans: Marriage.

STEFEK, SYBIL PATRICE
Secretary of Sophomore Class, Homecoming Queen, Spanish Club 1,2,3,4. Sec. & Tres. 4. F.T.A. 1.

STEINBACH,
WARREN HOLLINGWORTH
Science Club 1,3. Pres. 3. Math Club 2,3,4. Pres. 4. Basketball 3. Statistician 1,2,3,4. Football 3,4. Future Plans: College.

STIERNBERG, JOHN EDWARD
"Hotpoint"
Vice Pres. Fresh. Class numerals. Minor Letter, Major Letters. National Honor Society 3,4. Council Member 3. Art Club Vice Pres. 3. Newzine Sports Editor 2,3. Letterman Club 3,4. "It's Academic" Team 3. Band 1,2,3,4. Basketball 1. Golf 1,2,3,4. Basketball Intra. 3,4. Future Plans: College.

STINSON, LINDA KAY
"Lin"
Chorus 2,3,4. F.H.A. 1. Art Club 1. Math Club 1. Future Plans: Airline Stewardess.

SYENS, KAREN ELLA
"Tauras"
Chorus 1,2,3,4. Penny Flame Award 3. Future Plans: Beautician School.

TAYLOR, MIKE

TEGTMEYER, LARRY

TEMPLETON, THOMAS C.
"Thumb"
Wrestling M. V. P. Lettermens Club 1,2,3,4. Cross Country 1,2, 3. Wrestling 1,2,3,4. Track 1,2,4. Future Plans: Electrical Apprenticeship.

TEWKSBURY, JIM

THIEDE, WALLY L.
"Waldo"
Lettermens Club. Basketball 1,2, 3,4. Football 1,2,3,4. Baseball 1, 2,3,4. Future Plans: College Major in P.E.

THIEL, RANDALL
"Red"
Lettermens Club 3,4. Ski Club 2. Football 1,2,3,4. Wrestling 1,3. Baseball 1. Future Plans: Service.

THOMAS, MARY ELLEN
"Mary"
GAA Camp Representative 3. Chorus 1,2,3,4. Ensemble 1,2,3, 4. FHA 1,2. Ski Club 3,4. GAA 3, 4. Chorus Pres. 4. GAA Pres. 4. Future Plans: Undecided.

TORGERSON, DARYL WAYNE
"Torgy"
Lettermens Club Sargeant of Arms. Football 1,2,3,4. Basketball 1,2,3. Track 1,2. Future Plans: Work.

VASEY, GARY ARNOLD
"Vase"
Frosh. Pres. Soph. Pres. National Honor Society 2,3. Boys State. Lettermens Club 2,3,4. Sargeant of Arms 4. Student Council 2,3,4. Pres. 3,4. Football 1,2,3,4. Basketball 1,2,3,4. Baseball 1,2,3,4. All Conference 3,4. Future Plans: Boiler Maker.

WINKLER, LINDA KAY
"Winkle"
FTA 1. Art Club 1,2. Future Plans: College Research.

WHITE, JOYCE LOUISE
"Joyce"
Treas. Jr. Class. Prom Court 3. GAA 1,3,4. Ski Club 3,4. Science Club 1. FTA 1,2. Student Council 4. NHS 3,4. Future Plans: Biology Major in College.

WISER, SANDRA MARIE
"Sandy"
Spanish Club 2. Student Librarian 4. Future Plans: Marriage, Secretary Work.

WOLFF, DANIEL JOHN
"Dan"
Lettermens Club 2,3,4. Band 1,2,3,4. Student Council 4. Lettermens Sec. 3, Pres. 4. Band Pres. 4. Football 1,2,3,4. Cap. 4. Wrestling 1,2,3,4. Cap. 3,4. Track 1. Future Plans: College.

WRIGHT, MARY LOU
"Mar"
Chorus 1,2,3. Future Plans: Work and Marriage.

Senior

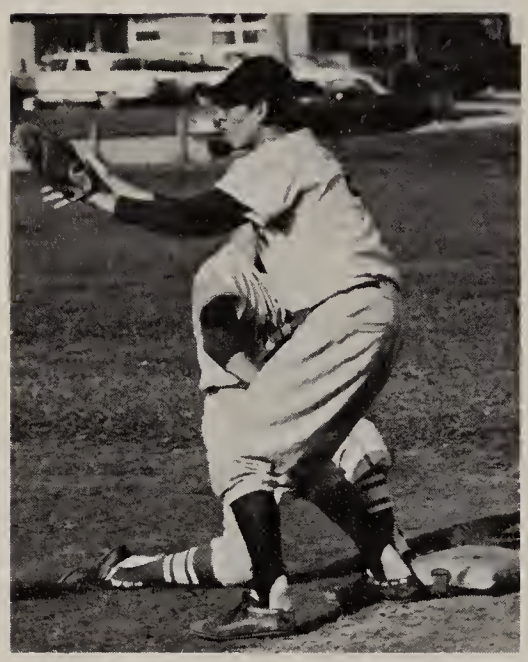

Candids

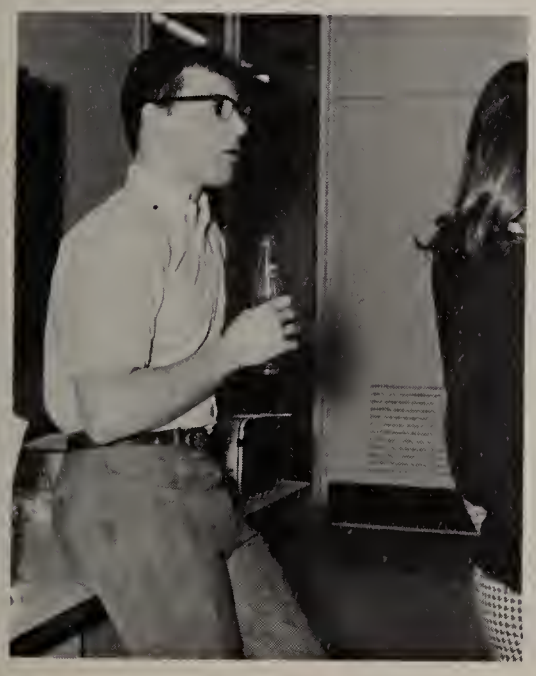

Junior Class

Upon entering their Junior year at Wauconda High, the class of "70" looked forward to making many great accomplishments. They willingly faced the challenges with the idea of improving the class activities, and in doing so, made many new friends. The Juniors had the true determination to succeed. And now, they can proudly say, "We did it!"

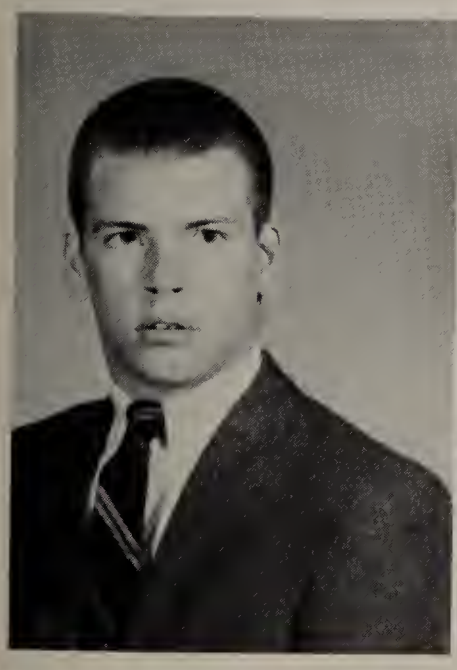

President
Gary Thompson

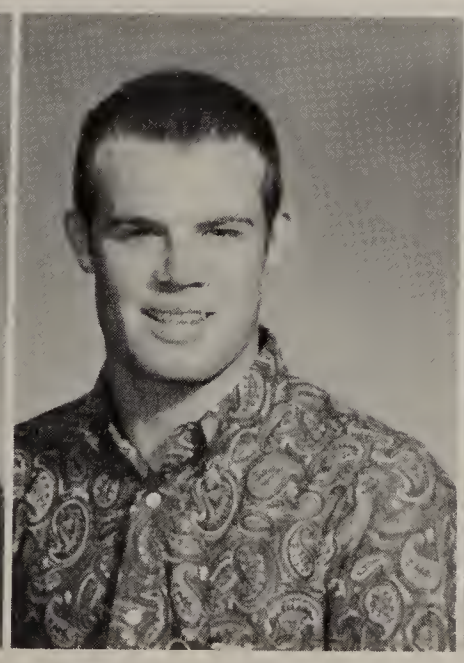

Vice President
Randy Paddock

Secretary
Denise DeHesus

NO PHOTO AVAILABLE

Treasurer
Dale Haake

Anderson, J.
Arnd, B.
Arnesen, P.
Arizzi, V.
Bacon, P.
Baird, P.
Baldwin, G.

Bankord, B.
Barnes, D.
Bates, K.
Bednarz, D.
Belleno, D.
Boehmer, S.
Borner, D.

Brodin, M.
Buckland, C.
Burke, D.
Buschick, D.
Campbell, D.
Cartwright, A.
Christensen, J.

Coats, R.
DeLisle, C.
Doud, B.

Dodd, P.
Doerr, B.
Dunne, G.

Duffy, G.
Dertel, K.
Ehredt, D.

Emery, P.
Enders, M.
Ferguson, R.
Ferguson, V.
Filip, G.
Fish, P.
Forbis, V.

Francke, K.
Fraser, J.
Gallo, P.
Gleason, M.
Gleim, H.
Glorio, D.
Gocza, L.

Gray, L.
Greene, D.
Greenhill, D.
Greenhill, D.
Grill, K.
Grimes, B.
Golding, B.

Hackl, L.
Hall, L.
Hamen, G.
Hanes, H.
Haney, B.
Harris, P.
Harris, P.

Hass, R.
Hausherr, E.
Haydam, L.
Hill, R.
Hironimus, C.
Huddleston, T.
Hughes, K.

Jagielski, P.
Jarrett, M.
Jensen, P.
Johnson, F.
Juhl, J.
Kalvaitis, A.
Kapelke, C.

Katzer, G.
Kedzierzawski, F.
Klavinski, D.
Knoblock, L.
Laine, A.
Landstrom, K.
Lehnert, M.

LaBreque, M.
Lechowicz, E.
Lenell, R.
Lindsey, C.
Loehndorf, M.
Loukota, L.
Lundsten, G.

Maquire, M.
Malinowski, C.
Meinhold, C.
Miara, S.
Miller, C.
Mills, G.
Monday, C.

Moore, C.
Munroe, S.
Munson, J.
Nelson, C.
Oaks, C.
Papciak, R.
Petersen, B.

Peterson, J.
Peterson, M.
Pierceall, W.
Randall, G.
Recner, B.
Damato, M.
Rucker, B.

Ryba, E.
Schaewe, J.
Schroeder, M.
Schwabe, H.
Schwantner, M.
Schwedler, J.
Seidenzahl, D.

Sheehan, T.
Shergold, J.
Shimaner, M.
Shropshire, B.
Simms, Mik
Sloan, M.
Slone, J.
Slone, T.
Slusser, K.
Smith, B.
Sorenson, R.
Stalker, L.
Stamm, C.
Stanger, P.
Swanson, G.
Tarkowski, R.
Taylor, K.
Tousignant, G.
Tremont, B.
Trippon, G.
Usher, J.
Vasey, C.
Vannini, C.
Verga, K.
Vosyka, G.
Waldvogel, B.
Weel, B.
Weisheit, C.
Wisniewski, R.
Zoost, E.
Ryan, R.

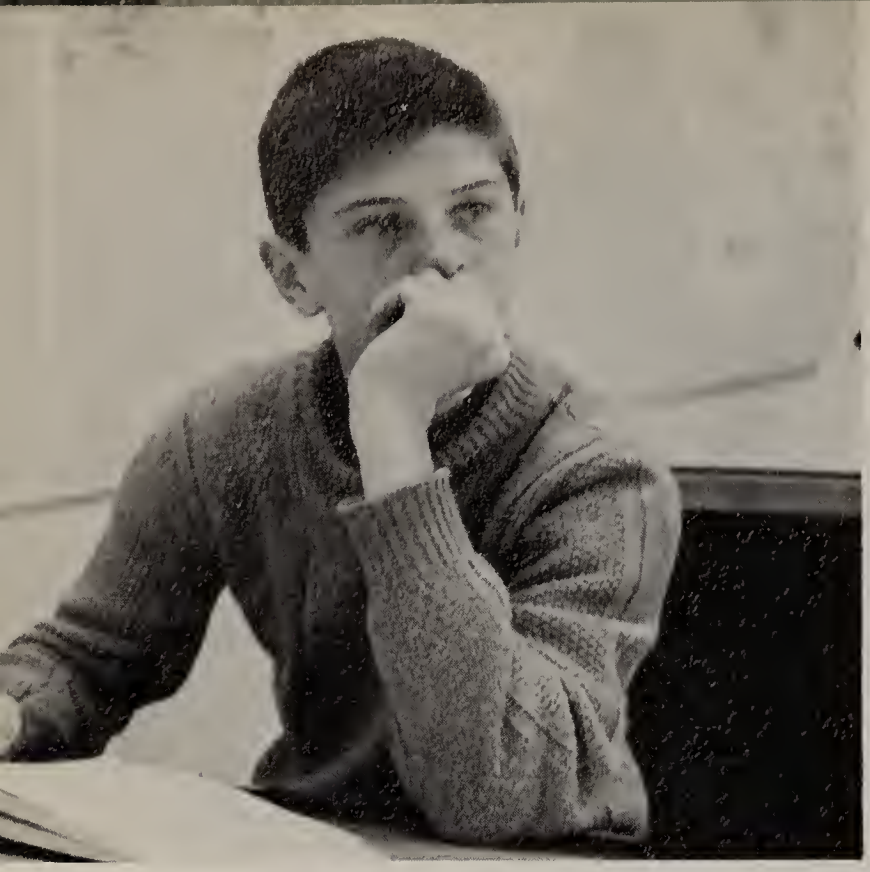

Junior

Candids

Sophomore Class

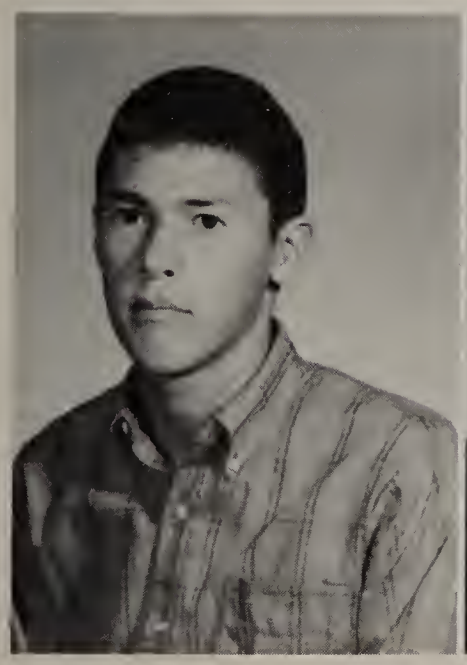

Mike Arendt
President

Matt Broughton
Vice-President

Marilyn Hughes
Secretary

Pam Cook
Treasurer

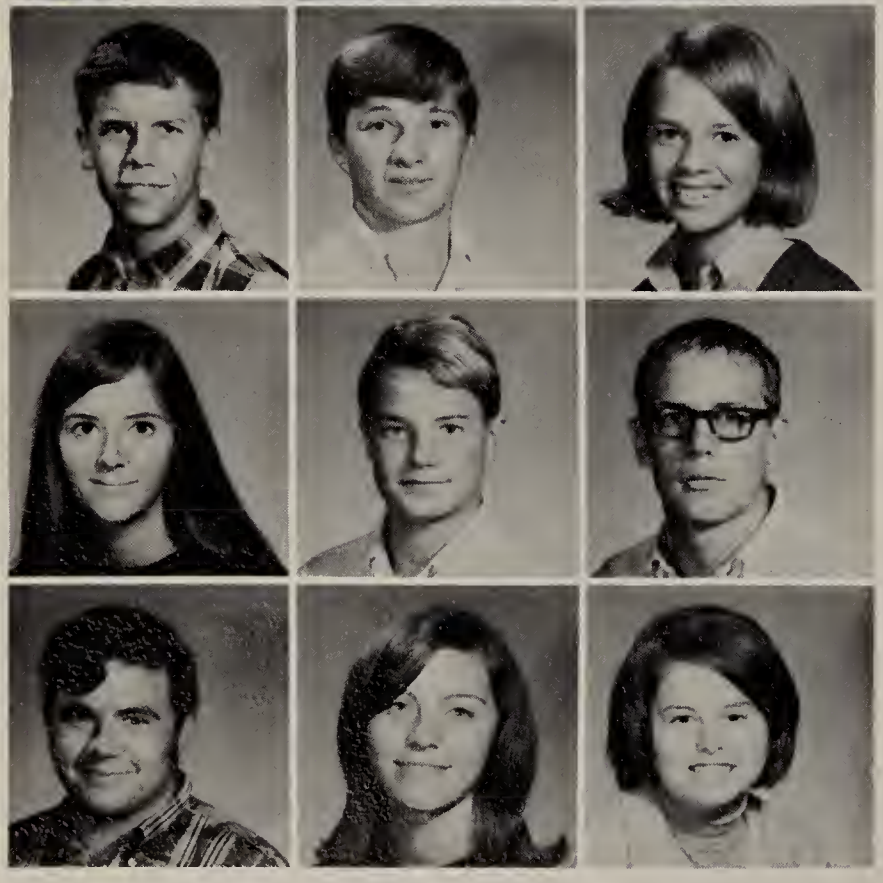

Abramski, S.
Anderson, Pat
Barnas, Mike
Barber, Denise
Bartnick, B.
Baseley, Cindy
Bates, J.

Bedford, P.
Beese, Ken
Best, Charles
Bieze, G.
Block, K.
Brown, Gary
Burns, Donna

Bruederle, T.
Champion, W.
Chappel, Linda
Chirchirillo
Christiansen
Christensen, R.
Christensen, V.

Clark, Norman
Conielio, R.
Cook, J.

Cosby, R.
Crafton, Gwen
Crockar, Kay

Crow, Kent
Cruver, B.
Dallia, Pam

Debree, P.
Dedual, D.
Deidlein, G.

Deran, R.
Erler, Linda
Evol, Dan

Fehmel, D.
Finney, Karen
Fremter, Rudy

Freund, M.
Fulara, Kathy
Fulton, P.
Fultz, Cindy
Gallo, Charles
Gevedon, Pam
Ge weke, Ellen

Gillespie, P.
Glorio, Debbie
Goy, L.
Grimes, Roy
Harum, S.
Henry, Bill
Herrick, Pat

Herwerth, I.
Hill, Randy
Hoffman, Debra
Hoebbel, Scott
Hoerer, David
Hood, Mark
Horton, Bonnie

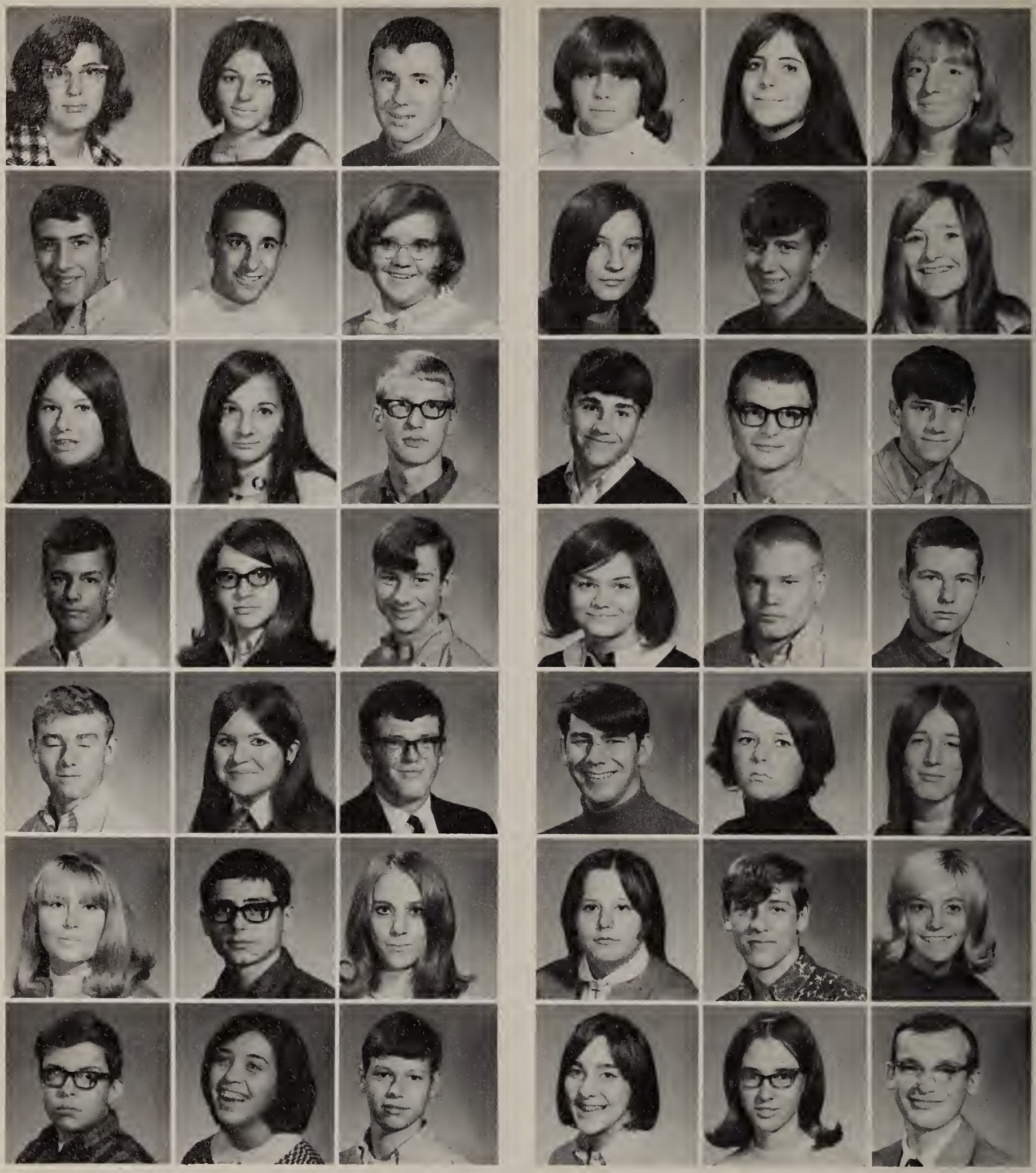

Huseby, L.
Iannelli, F.
Jacobs, L.
Jacobsen, B.
Jarrett, T.
Johnson, C.
Johnson, S.

Jurgens, M.
Kazimour, J.
Krcmar, E.
Klepper, S.
Koenemann, K.
Kraemer, T.
Kuranda, M.

Kurth, J.
Leibert, L.
Leland, R.
Lockard, D.
Longmire, D.
Mabbett, S.
Maguire, C.

Matthews, L.
Maheu, T.
Maute, J.
McCracken, S.
McDonald, R.
McFadden, T.
McQueeney, B.

Melton, C.
Meredith, B.
Miceli, J.
Mitchell, D.
Murphy, D.
Nissen, D.
Paschke, B.

Perkins, D.
Peterson, B.
Quinn, T.
Rairie, R.
Rathert, S.
Reimer, D.
Reuther, F.

Riccobene, R.
Richardson, J.
Rose, D.

Rudawski, S.
Russell, J.
Rynders, J.

Sack, A.
Savage, D.
Schaewe, D.

Schimmel, B.
Schiro, S.
Schlesser, J.
Schrader, R.
Shergold, J.
Shea, U.
Simons, G.

Sliker, L.
Slusser, M.
Smith, K.
Snyder, J.
Snyder, R.
Sorenson, M.
Stamm, F.

Stanger, C.
Stwart, B.
Sullivan, P.
Supol, S.
Swanson, B.
Swanson, P.
Tanzer, D.

Taylor, Ellis
Tepler, Laurie

Thiede, Roger
Thhrow, Greg
Turner, Sarge

Usher, Rex
Vasey, Shelly
Waldvogel, Deann

Wendt, Charles
Whitman, Cathy
Wojoakowski, K.

Ziemke, Diane
Zimmer, Mitch

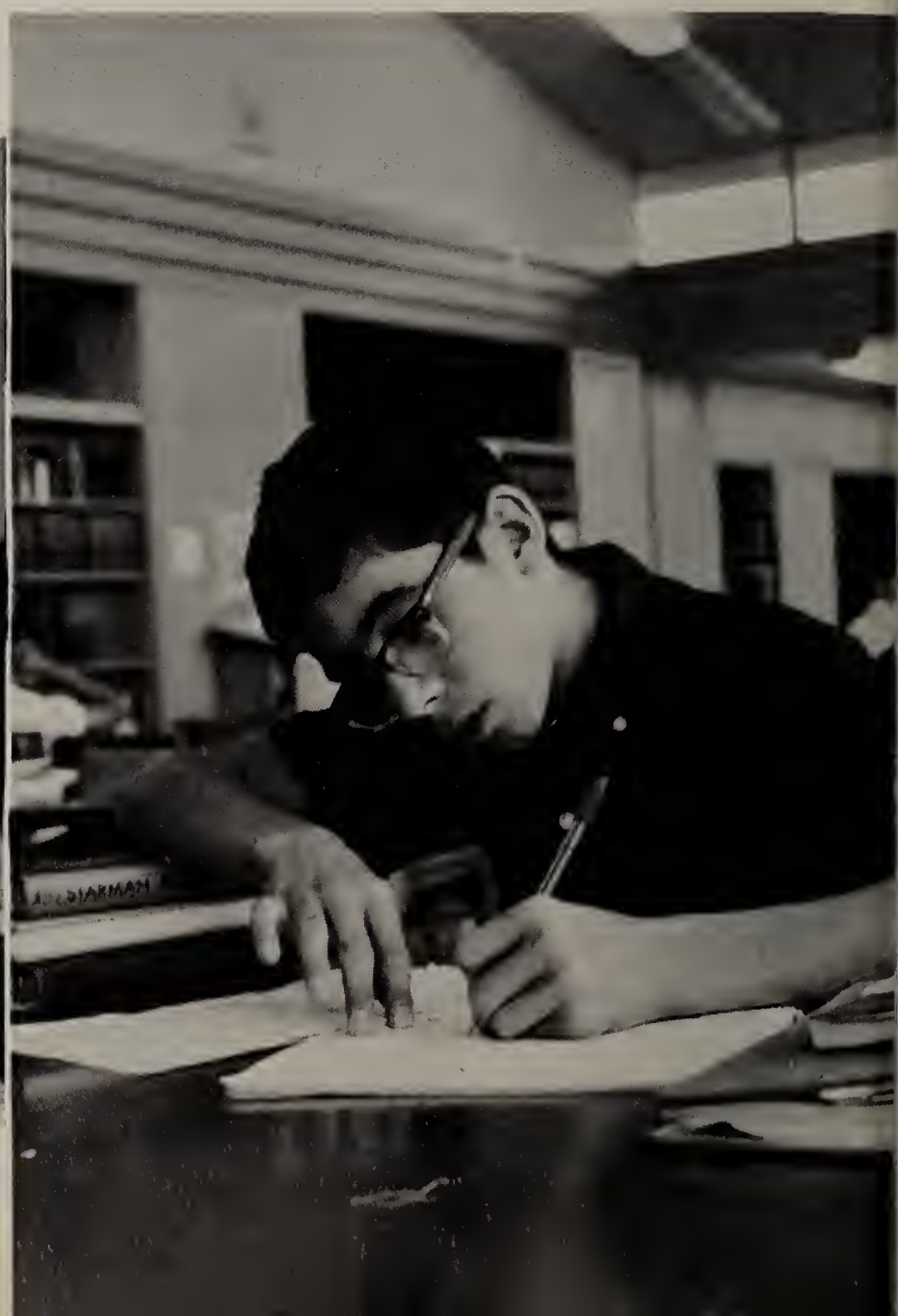

Freshman Class

Arizzi, Joe

Karwacki, Coleen

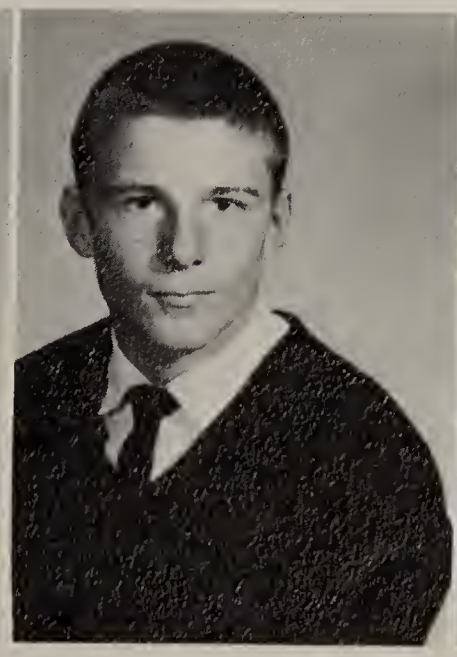

Wood, Kevin

Baker, Debbie

Adams, J.
Allbritton, B.
Arnd, P.
Baldwin, M.
Beyers, L.
Bitner, J.
Brill, D.

Adams, M.
Anderson, R.
Athmann, P.
Bauer, D.
Bintz, N.
Blvme, G.
Brodin, T.

Aimers, D.
Anderson, V.
Baird, R.
Beran, R.
Bishop, B.
Breen, S.
Buchholz, L.

Burke, P.
Calhoun, P.
Celestine, K.

Burns, K.
Campbell, B.
Chamness, R.

Buscick, B.
Castle, R.
Chirenpes, D.

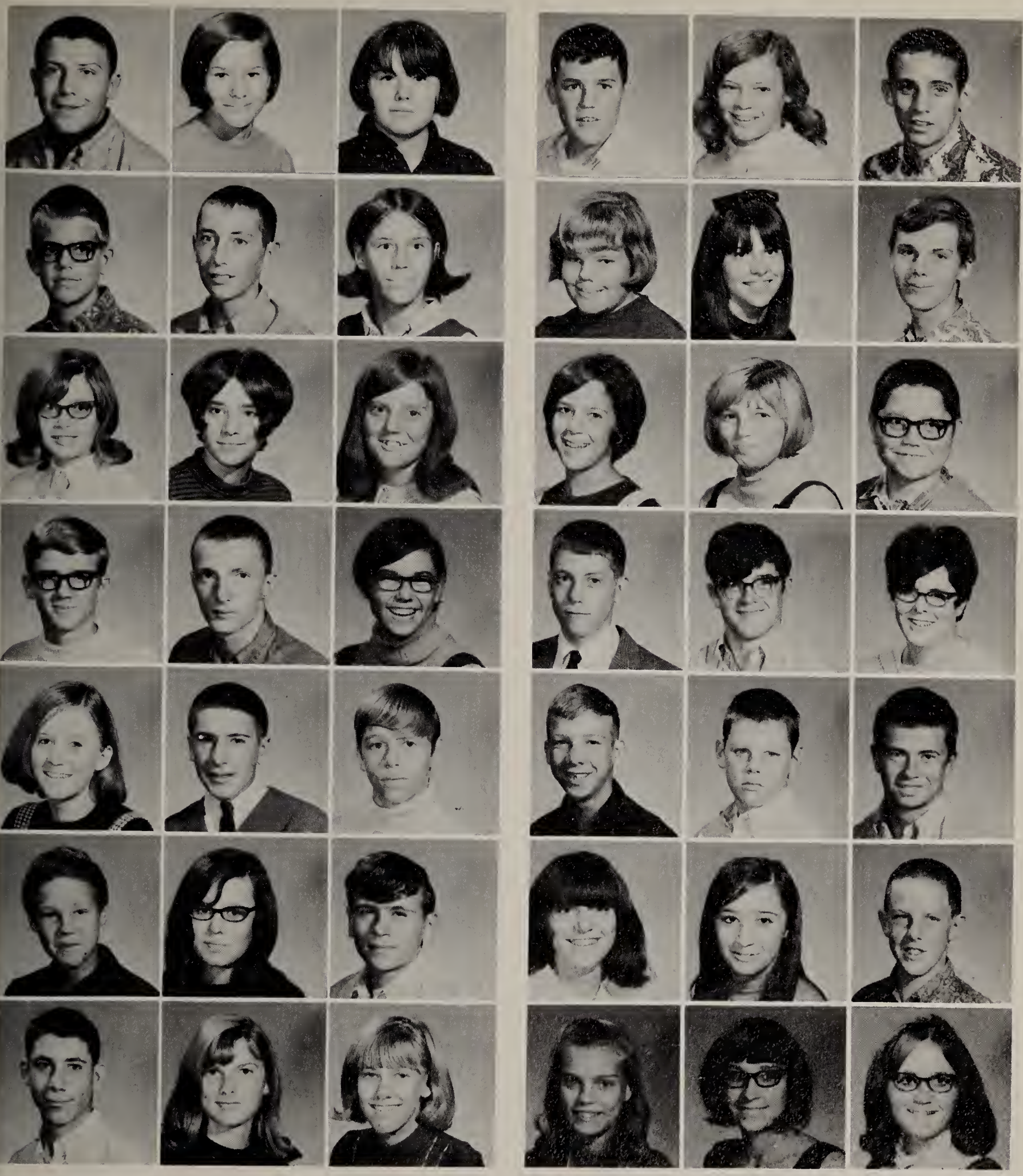

Cicinelli, G.
Condon, J.
Cross, C.
Curl, K.
Davis, C.
Dougherty, D.
Everle, E.

Ciesil, G.
Cooper, D.
Cross, M.
Dahms, G.
Dianis, J.
Dowell, S.
Eckman, E.

Clark, K.
Cortey, C.
Crow, K.
Damato, N.
Dole, K.
Dubs, D.
Ehredt, K.

Elkins, T.
Fish, D.
Fulara, C.
Gardella, D.
Goodman, T.
Heatherly, G.
Herrick, C.

Estes, P.
Flynn, R.
Greer, D.
Geary, B.
Gossell, D.
Heleniak, L.
Hill, B.

Evol, G.
Freitag, D.
Gallo, M.
Gleason, L.
Goossenns, R.
Hennifeld, D.
Hodek, D.

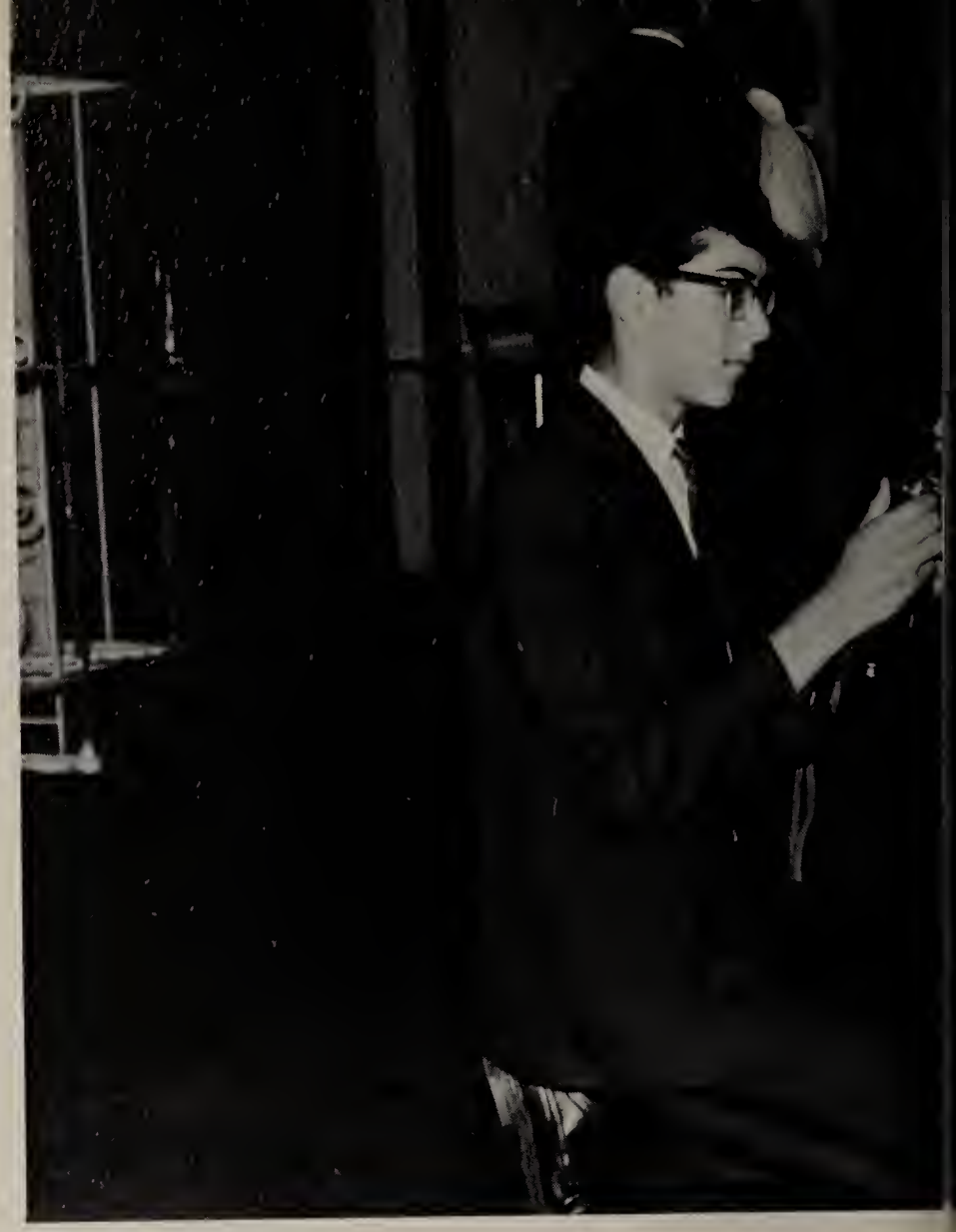

Howard, Diane
Hughes, Valerie
Igyarto, Dave
Jensen, Joseph
Jensen, Margo
Johnson, Vill
Joyner, B.

Kannenberg, C.
Katzer, Nick
King, Louann
Klish, Anna
Klavinski, Ron
Kohler, M.
Krueger, David

Kubina, Kay
Kuester, R.
Kyger, N.
Kyllingstad, T.
Labrecque, M.
Landers, Wendy
Larsen, Wayne

Lechowicz, L.
LeGood, Mike
Lincoln, Joe

Lucius, D.
Lueder, Arthur
Lundsten, Dawn

Manson, S.
Manyluk, Laura
Martin, Tom

McConnel, J.
McFeely, C.
McDonald, Don

McGill, Cindy
McKinney, B.
McLaren, David

McNally, S.
Mummert, Vicky
Neinnold, J.

Melton, Linda
Meyer, Bill
Miller, Steve
Mitchell, G.
Monday, Diane
Monday, Sharon
Murphy, Dave

Murphy, Mike
Nape, Donna
Nedza, Ken
Nelson, Carol
Panton, G.
Papciak, Carol
Parat, Scott

Patience, C.
Ramel, J.
Raymond, P.
Reardon, Liz
Redensok, J.
Redmond, D.
Reeves, Brenda

Regner, E.
Reilly, M.
Rezula, C.
Rodgers, F.
Rowland, H.
Rudawski, B.
Rudsinski, D.

Russell, D.
Russell, P.
Ryan, P.
Ryan, T.
Sabecky, P.
Schewe, P.
Schroeder, M.

Schroweder, S.
Schroeder, W.
Schwan, R.
Schwarz, H.
Serio, P.
Sheg, D.
Shippee, P.

Simons, M.
Skelly, J.
Sloan, J.
Smalley, P.
Soukkala, B.
Stanhope, G.
Stanger, R.

Steckroth, B.
Sullivan, K.
Summerville, R.
Sweat, M.

Taylor, B.
Taylor, M.
Tegtmeyer, J.
Thompson, S.

Tudor, C.
Tudor, T.
Tuegel, J.
Urich, V.

Verga, A.
Waener, D.
Wagner, G.
Wahl, F.

Waldo, L.
Wezer, B.
Williams, M.
Wiser, D.

Witt, J.
Wohlbarndt, C.
Zielinski, R.

Clubs and Organizations

We would like to take this opportunity to thank all those people who contributed their time and effort to the production of this yearbook. We also want to thank our sponsor Mr. Kirchherr for all his patience. And a special thanks to Peagravel for furnishing the refreshments.

Annual Staff

Above: C. Malonowski, A. Leovac, K. Syens, Sponsor Mr. Kirchherr, M. Gleason, R. Casten, Below: R. Ryan, P. Wheelock, P. Emery

D. Daun, D. Christ, Sponsor Mr. Mecagni, D. Friend

Standing: J. Broughton, M. Sims, Advisor Mr. Beck, T. Geary Editor, J. Tewksbury, Seated: S. Gilberto, L. Gifford, S. Putterlik, K. Ramel, L. Pesz

Newzine Staff

The Newzine is the monthly publication of Wauconda High School. It is published eight times a year, October through June, by the Journalism Class.

Our purpose is to inform students of the activities and happenings in and around the school. The Newzine enables students and faculty to voice their opinions through a "Letter-to-the-Editor" column, and provides students an opportunity to express their talents in writing, photography, and art.

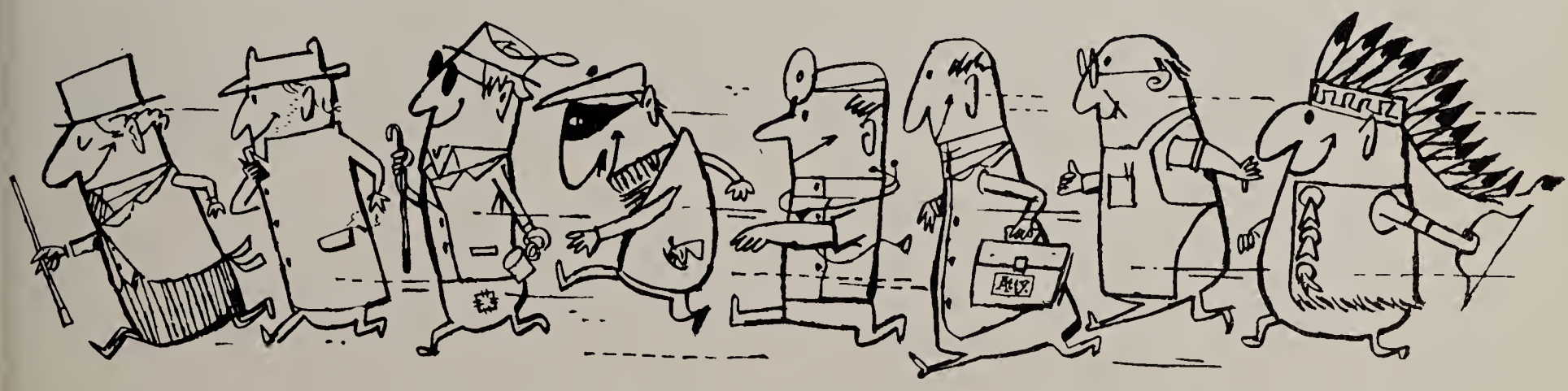

Secretary-Treasurer, Pam Gallo; President, Mary Ellen Thomas; Vice-President, Phyllis Emery

G.A.A.

The purpose of the Girl's Athletic Association is to stimulate interest and participation in girls athletic activities, health, sportsmanship, and sponsor activities of the club's regular program.

Third row: Glenda Mitchel, Pat Estes, Joyce Meinhold, Diane Monday, Jill Johnson, Kris Kannenberg, Pam Cook, Cindy Herrich, Bev Paschke, Peggy Arnd, Pat Schaewe, Deb Aimers, Becky Taylor. Second Row: Marilyn Hughes, Heide Rowland, Carol Meinhold, Phyl Emery, Val Hughes, Dawn Lunsten, Carrie Cross, Linda Goy, Mary Ellen Thomas, Pat Bedford, Anna Babbey, Vicki Mummort, Kay Kubina, Cindy McGill, Betsey Arnd, Deb Hoffman, Maria Cross, Karen Burns. First row: Pam Gallo, Ellen Kapelke, Candee McNally, Nancy Dianis, Bobbie Castle, Gwen Crafton, Sharon Monday, Deb Hodek, Pam Bacon, Diane Rudsinski, Linda Carrico. Floor Row: Mary Ann Sweat, Deb Geweke, Brenda Hill, Martha LaBrecque, Jaimie McNally, Kathy Sullivan, Kris McFeely, Nancy Bintz, Lynette Krueger, Erin Eckmann, Maria LaBrecque

Lettermen's Club

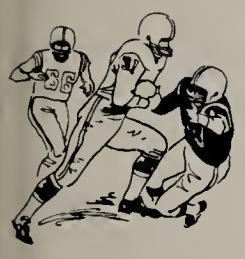

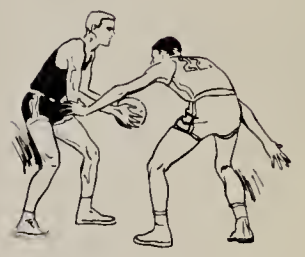

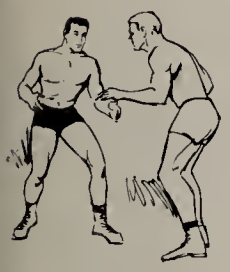

2nd row: Gary Vasey, Steve Lambert, Mr. R. Kapheim 1st row: Craig Kisselburg, Dan Wolff, John Howard

Front row: C. McFeely, J. Sloan, K. Kannenberg, D. De Hesus, P. Cook, C. Kapelke, N. Dianis, A. Graunke, M. Thomas Middle Row: M. Sweat, V. Hughes, D. Lundstein, S. Boehmer, L. Grey, G. Crafton, S. Schiro, S. Koehling, D. Geweke Top row: D. Fehmel, J. Chirchirillo, S. Loehndorf, M. Reilly, S. McFeely, P. Arndt, D. Amers, B. Meredith, D. Haake, B. Peterson, R. Rucker, J. Boehmer, M. Simms, D. Daun, J. White.

Ski Club

This year Wauconda's Ski Club has many new active members. The club tries to make two ski trips a week, usually to Wilmont. It is offering ski lessons to any beginners and those who want to learn better skiing techniques. The Ski Club's big goal, this year, is a trip to Breckenridge, Colorado over the Easter vacation.

The F.H.A. Club of 1968-69 is very active. Although most people think of it as a home-maker's club, it isn't. It's really just a fun club. We have quite a few parties, outings, and money making projects. We sell mums for homecoming and go on shopping trips to Chicago for Christmas. We also decorate a tree for Christmas every year. This year we had a Thanksgiving dinner for the members and officers which was a good time for all with lots of dishes to wash. We have a Mother-Daughter Banquet every year, where we go to a restaurant and elect new officers for the coming year. So you see, this club is really a chance to get to know other girls a little bit better.

By Debbie Perkins (Ex. Secretary)

Standing: D. Ziemke, L. Leibert, C. Fultz, D. Savage, K. Whitman. Seated: L. Huseby, D. Raffit, P. Gevedon, L. Mattaliano, D. Perkins

F. H. A.

This organization was created for those people who are interested in Art. The Art Club meets every Tuesday night throughout the entire school year. Projects are made, field trips are taken, and we have occasional entertainment. We proudly took Second Place in Homecoming Floats.

Seated: C. Vannini, Advisor Mrs. Hoover, M. Koss, G. Duffy, D. Daun Top: C. Grantham, D. Dehesus, J. Schwedler, Advisor Mrs. Paschke, S. Boehmer, K. Landstrom, K. Grill.

2nd row: Dietmar Fehmel, Karen Weirich, Miss Loseth, Dale Haake, Lisa Lechowicz, Ed Lechowicz, 1st row: Mark Lehnert, Pat Baird, Gary Tousignant, Jim Schlesser.

French Club

For the first time in several years the French club is active. Membership has been increased and a float was entered in the Homecoming competition. We hold frequent bake sales to bolster the treasury and we participated in the Christmas decoration contest. The French Club, sponsored by Miss Loseth, also participated in the Christmas assembly and have hopes, with the club's money to take a trip to Canada next summer. The officers are Marc Lehnert-president, Bob Brown-vice-president, Dale Haake-secretary, Pat Baird-treasurer.

Top B. Klepper, E. Regner, C. McFeeley, B. Treemont, C. Schuler, M. Loehndorf, S. Monday, V. Hughes, J. Meinhold, Middle T. Ryan, J. Johnson, C. Kannenberg, D. Monday, C. Whitman, J. McNally, J. Ramel, G. Ciesil, P. Wheelock, P. Schaewe, Mrs. Barker, Sponsor; Bottom B. Rudawski, M. Randall, A. Chirchirillo, L. Knoblock, W. Larsen

Spanish Club

Spanish Club exists to encourage and to aid a better understanding of the Spanish culture and especially of the Spanish language. By participating in Spanish activities and in attending other Spanish functions, the students become more aware of the importance of a foreign people; and by practicing the language at these informal activities, the students hopefully become more fluent in speaking Spanish.

Student Council

The purpose of a Student Council is to promote student government. This year, the Student Council of W.H.S. has been given the opportunity to prove itself as a student government. It has formed an "Inner Council", which brings the voice of the student to the administration. This, plus other factors, has created a pleasant atmosphere throughout the school. The Student Council also feels that student interest and participation in school activities is very important. Therefore, the council is constantly planning activities which involve the student body.

Student Council Secretary Debbie Geweke

Top Row: Chris Kannenberg, Julie Russell, Debbie Hoffman, Valerie Hughes, Bob Rucker, Norman Hoerer, Gary Thompson, Mike Loehndorf, Daniel Wolff, Jeffery Chirchirillo, Joe Arrizi, Joyce Meinhold, Bottom Row: Laurie Peterson, Ardis Dee Kyger, Mr. D. Thornton (advisor), Gary Vasey (Vice President), Arthur Hoffman (President), Carol Meinhold (Treasurer), Jean Boehmer, Cheryl Hironimus, Susan L. Koelling, Joyce White

Not Pictured: Debbie Geweke (Secretary), Mike Arendt, Lynn Krueger, Lyle Stalker, Ed Lechowicz, Jim Schlesser

Top: Gorke, A. Pintozzi, Sloan, M. Dunnigan, J. Chirchirillo, S. Breen, S. Jensen, J. Barnes, M. Mitchell, D. Mr. Sterinberg

Photography Club

Top: Steinbach, W. Pres, Blume, G. Treas. Blume, K. Wolff, D. Treemont, B. Tousignant, G. Moore, C. Gallo, M. Larsen, W. Bottom: Fehmel, D. Celestine, R. Knoeblock, D. Schawe, P. Mr. Hampel.

Math Club

Math Club is for those students who want to learn more, and go deeper into mathematics than what can be taught in the classroom. This year Math Club was visited by Mr. Fred Hampel, who works for I. B. M.. Mr. Hampel gave a brief summary on "How The Computer Really Works."

1 row: Bob Kamerlander 2 row: Mrs. Humes, Jean Boehmer, Cathy Cassata 3 row: Joyce White, Norm Hoerer 4 row: Sue Koelling, Sharon McFeely 5 row: Debbie Geweke, Nancy Dianis, Carol Meinhold, Patrice Stanger 6 row: Dale Haake, Laurie Peterson, Dee Kyger, Ann Graunke, Not Pictured: Kevin Blume, Karen Chappel, Tom Geary, Bob Klepper, John Stiernberg, Gary Vasey.

National Honor Society

The National Honor Society of Wauconda High is an Honorary organization. The faculty, considering the individual's leadership, service, character, and scholarship, chooses each member. To be considered for this honor, students must achieve a 3.8 grade average. Norm Hoerer, president, and Dee Kyger, vice-president, served during the 1968-69 school year.

Music Division

Bottom Row: J. Hilbert, M. Hughes, S. Klepper, P. Bedford, L. Peterson, K. Taylor, S. Munroe, E. Anthony, C. Vannini, D. DeHesus, S. Boehmer, P. Harris, D. Campbell, K. Monday, D. Aimers. 1st Row: K. Crow, L. Matthews, S. Supol, L. Gifford, P. Nelson, D. Seidenzahl, C. Anderson, L. Carrico, L. Chappell, D. Savage, K. Weirech, K. McFeely, V. Hughes, C. McNally, R. Rhenborg. 2nd Row: G. Hauri, B. Pashka, K. Finney, C. Cross, E. Eckman, K. Postl, J. Christensen, D. Reimer, P. Cook, K.

Band

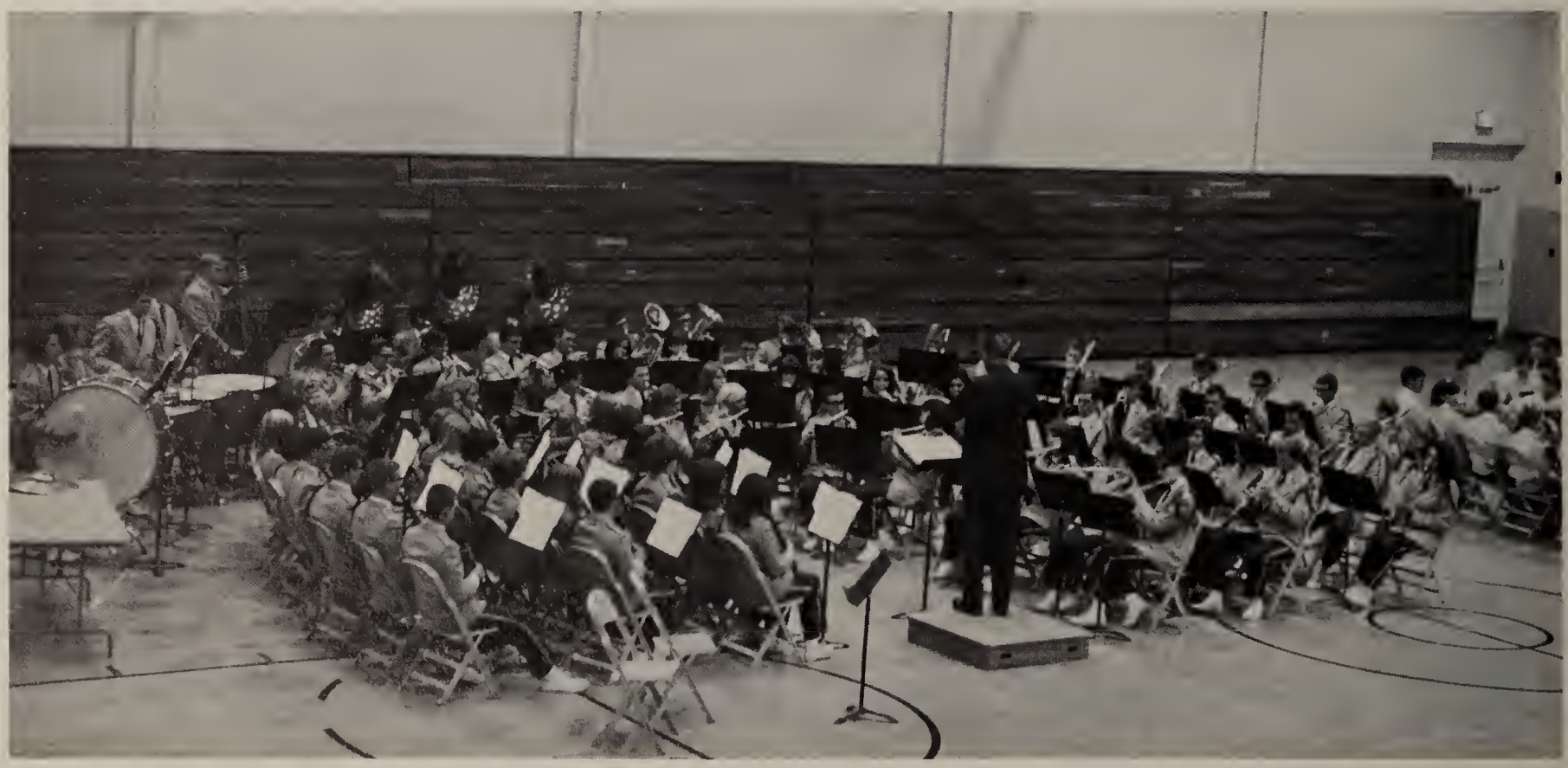

Kampendahl, N. Dianis, S. Koelling, S. Hamm, P. Emery, K. Chappel. 3rd Row: V. Arizzi, B. Kamelander, B. Klepper, D. Wolff, J. Boehmer, D. Haake, J. Howard, G. Thompson, D. Anderson, C. Kisselburg, T. Huddleston, B. Brown, A. Laine. Top Row: R. LeLand, G. Bieze, B. Anderson, D. Lundsten, K. Dole, D. Nissen, P. Beran, J. Schlesser, S. Damar, M. Postle, J. Broughton, W. Steinback, M. Skelly, J. Steirnberg.

Band

Bottom: K. Hughes, M. Pettry, P. Wheelock, S. Miara, B. Burgess, M. Sloan, K. Verga, G. Blanton, A. Cartwright. 1st Row: L. Stinson, P. Fish, J. Christensen, J. Raffit, M. Thomas, P. Emery, C. Buckland, B. Arnd, P. Bacon, Miss Mace. 2nd Row: C. Oaks, P. Calhoun, J. Allgren, D. Bednarz, W. Larsen, K. Cassata, C. Serio, K. Syens, D. Cooper, R. Sorenson. Top Row: D. Geweke, P. Pintozi, T. Quinn, J. Tewkesbury, J. Ridout, D. Schlessor, J. Kurth, C. Kapelke, L. Krueger, R. Celestine.

Chorus

Pres. M. Thomas, V. Pres. J. Christensen, Sec. D. Geweke, Treas. L. Krueger. 1st Row: B. Burgess, B. Arnd, S. Miara. 2nd Row: M. Thomas, L. Krueger, D. Geweke, J. Christensen, L. Buckland.

1st Row: P. Calhoun, D. Cooper, W. Larsen. 2nd Row: R. Celestine, J. Tewkesbury, P. Pintozi.

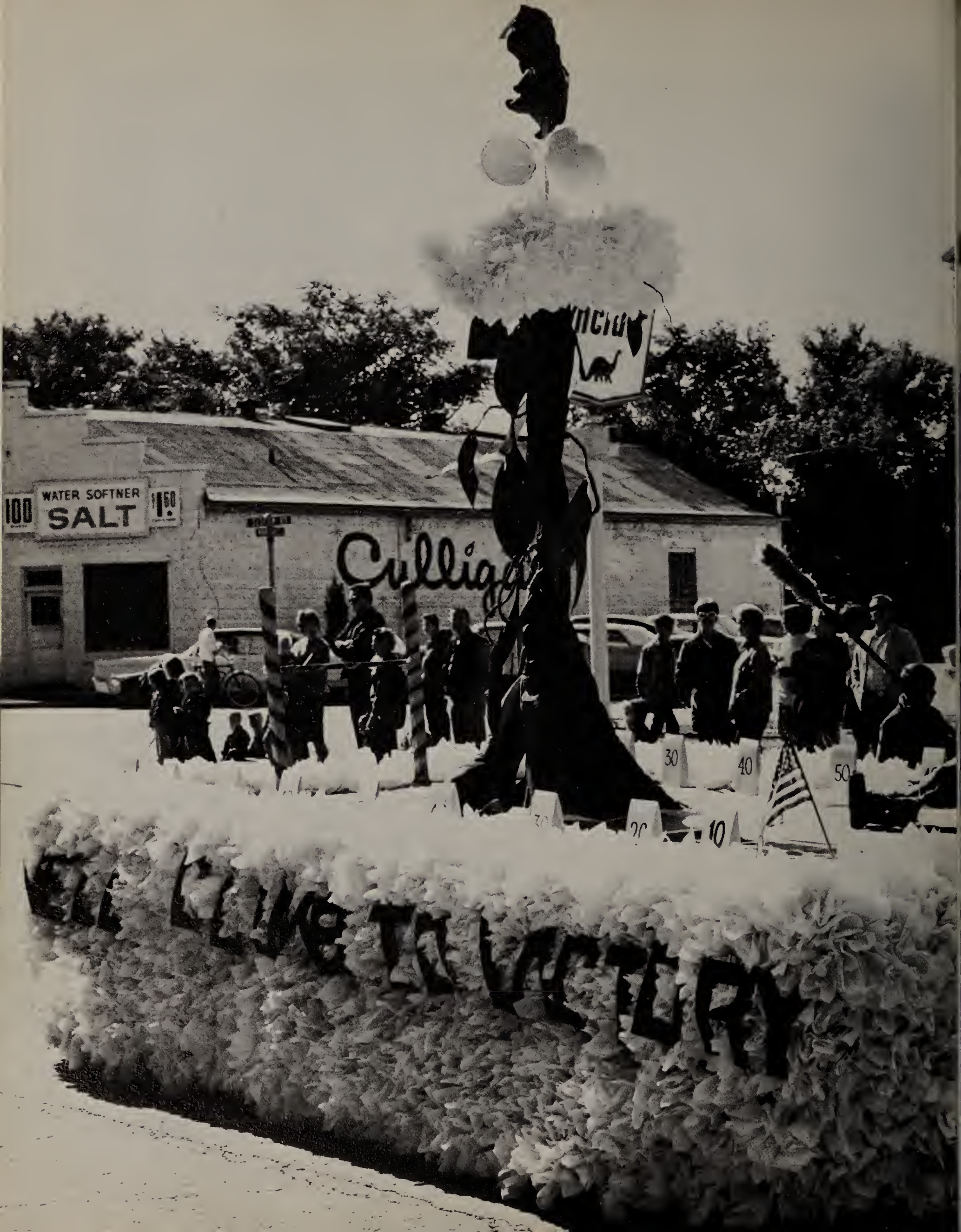
WATER SOFTNER
SALT
100
$1.60
Culligan
30
40
50
10

Special Events

Homecoming - 1968

"The Magical Mystery Tour"

Seated: Mary Anne Sweat, Pam Cook, Jill Christensen, Sue Koeling, Sybil Stefak, Debbie Geweke, Deniese De-Hesus, Cheryl Hironimous, Marilyn Hughes, Debbie Baker.

Standing: Dave Murphy, Roger Thiede, Brad Petersen, Wallie Thiede, Craig Kisselburg, Steve Piccolo, Jim Shergold, Gary Thompson, Jerry Kurth, Pat Ryan.

Christmas Dance

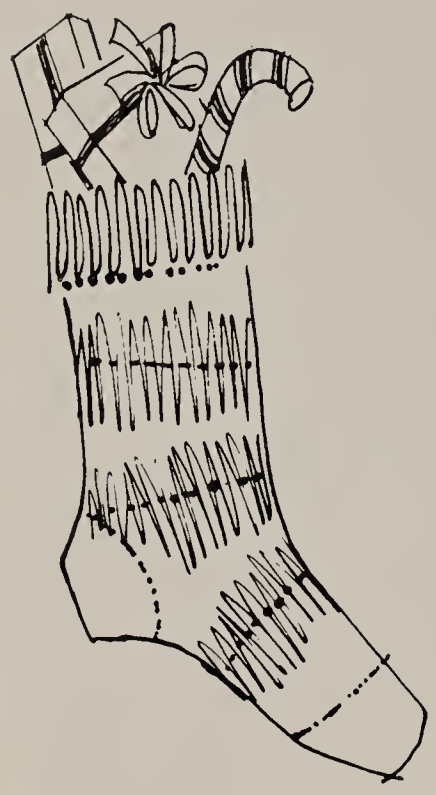

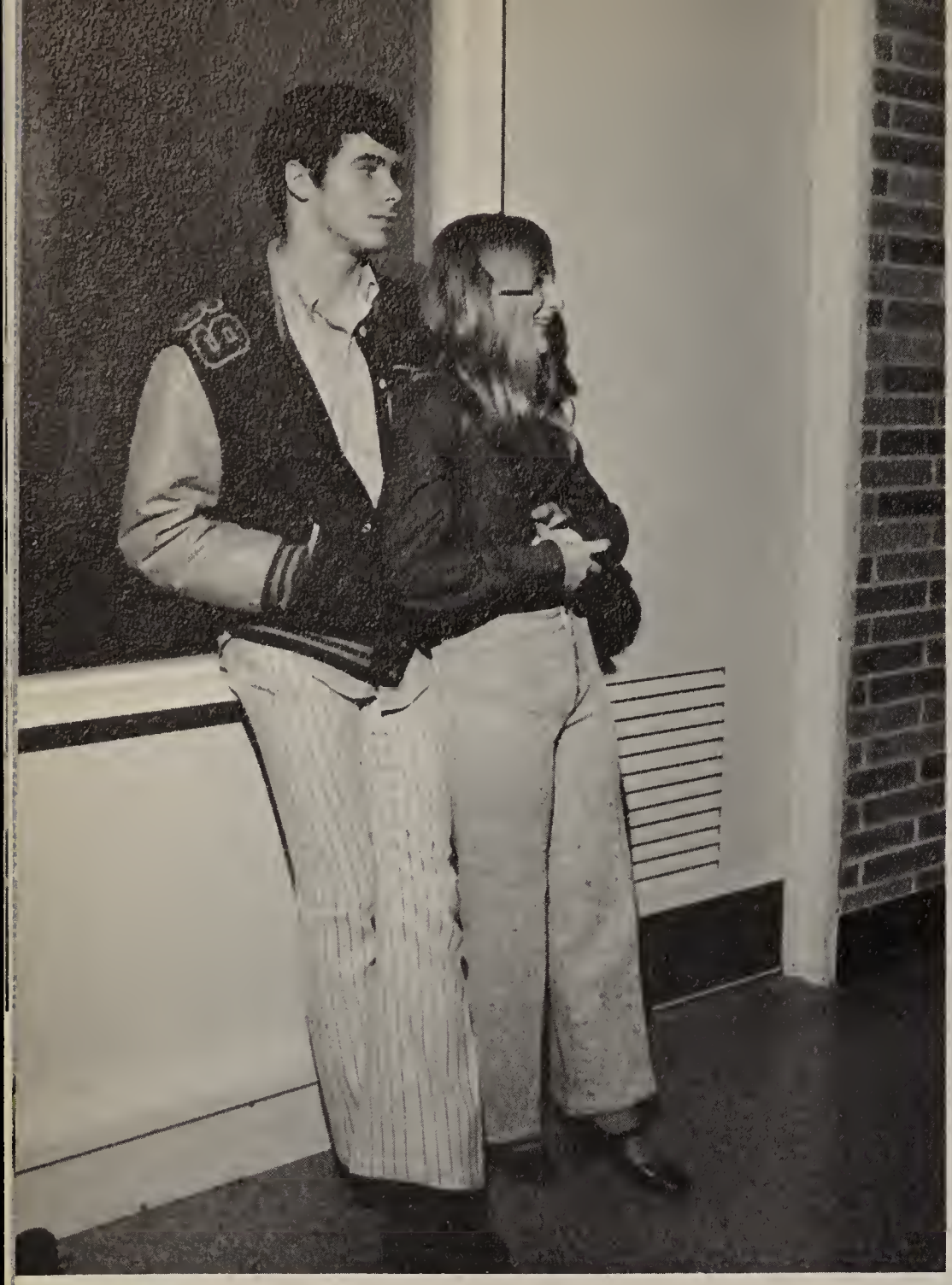

FHA Valentines

Dance

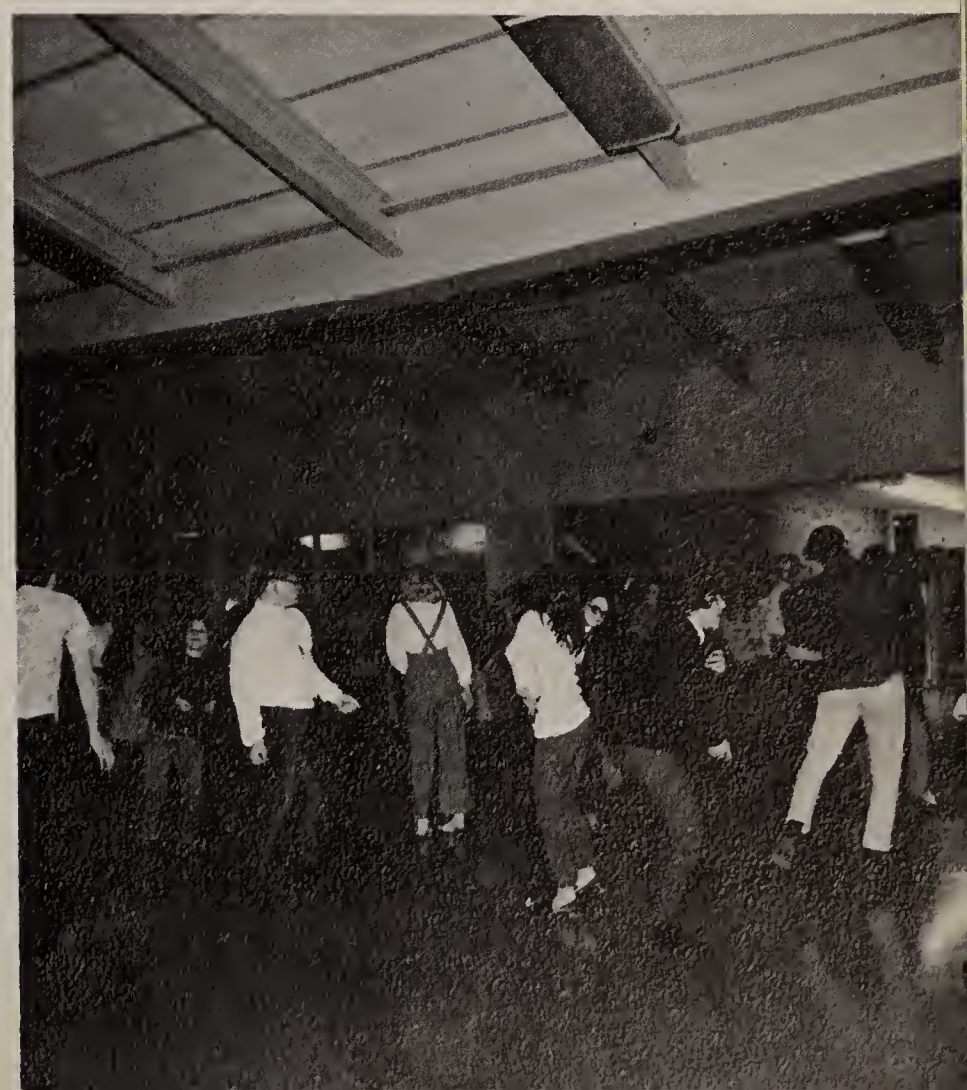

Prom 1968

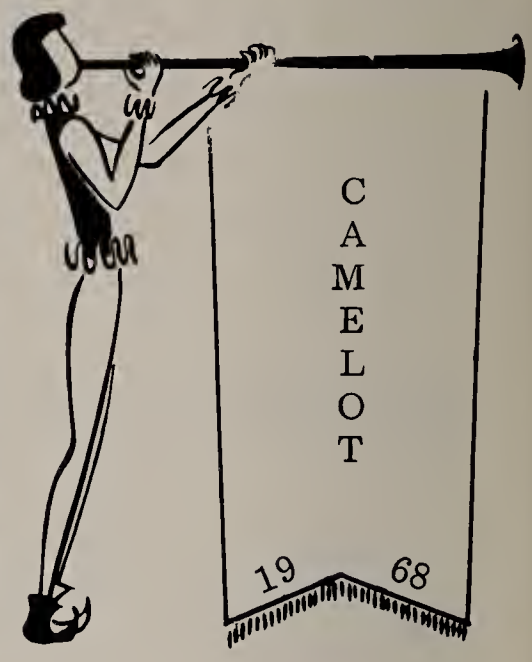

J. White, B. Peck, King, D. Geweke, Queen, W. Thiede, S. Piccolo, T. Arendt, A. Hoffman, S. Koelling, J. Faurie, S. Lambert

Honors Day

Lettermen-Faculty Game

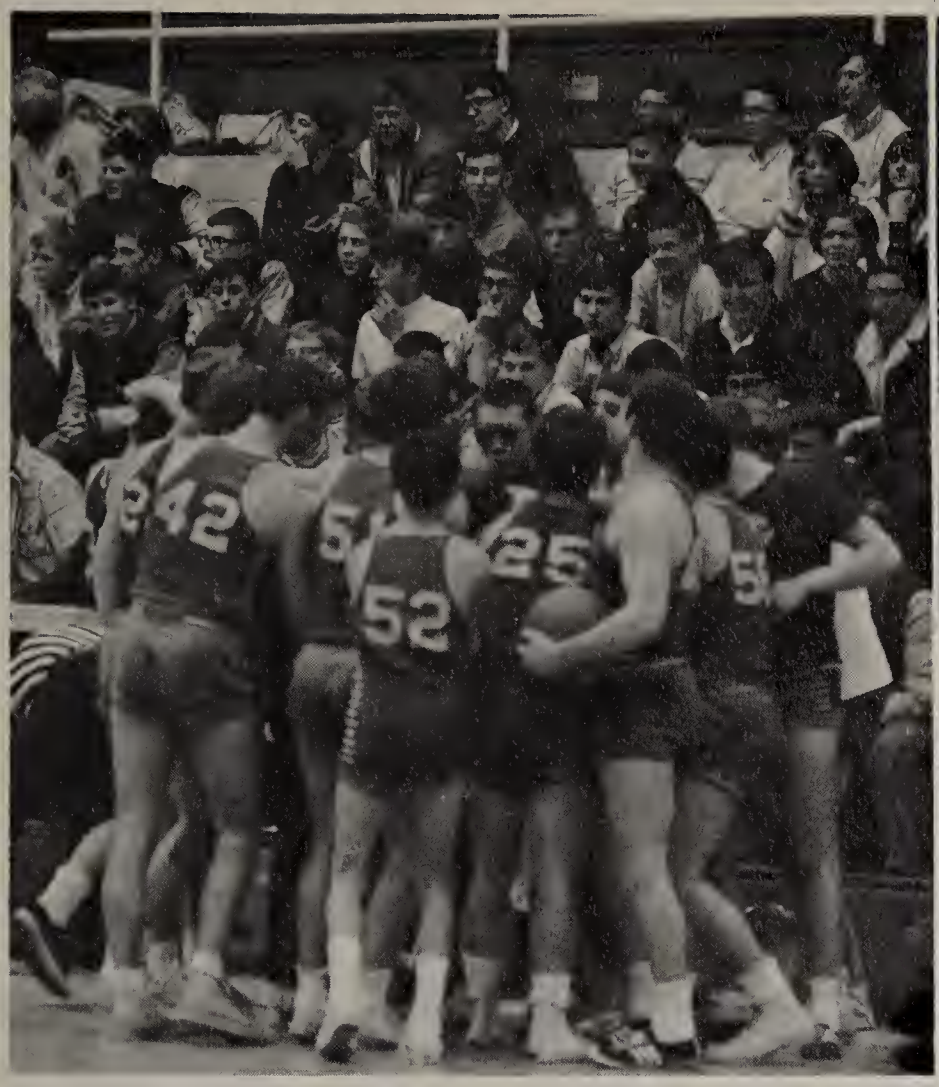

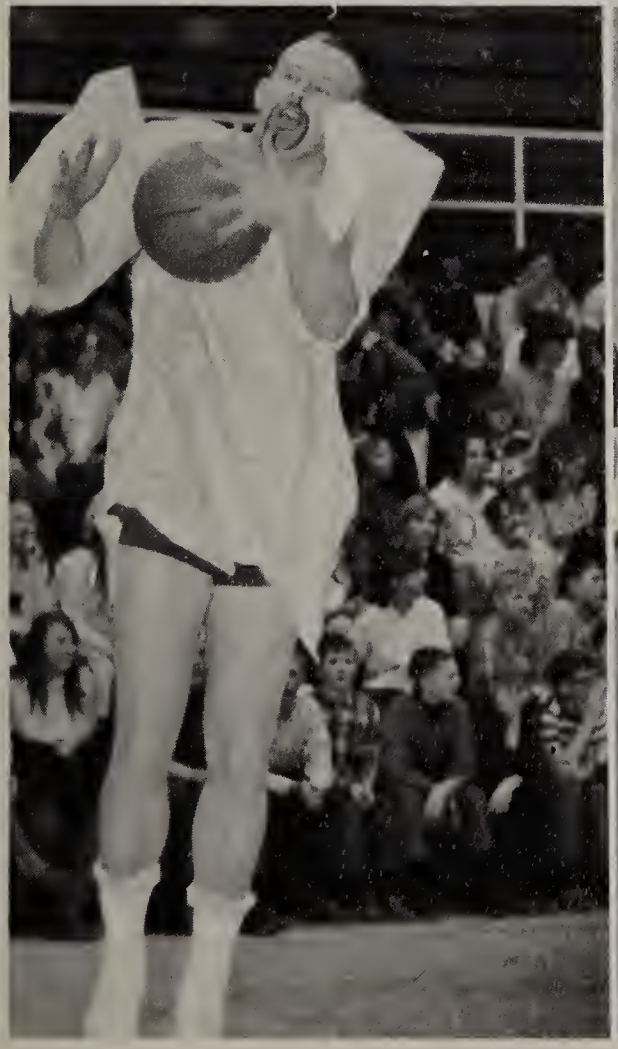

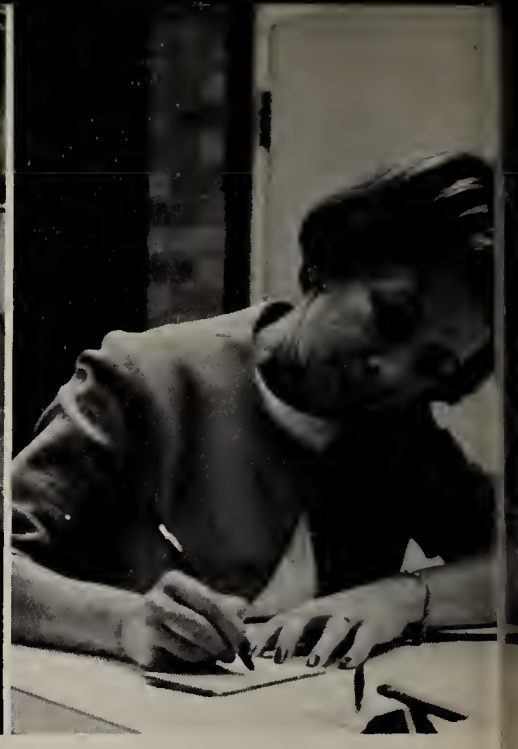

Mrs. Anderson, Mrs. McFeeley, Mrs. Shadel, Mrs. Wheeler

Office Staff
Cafeteria

Mrs. Murray, Mrs. Sarf, L. Cypher, J. Dioesser, A. Dowell, M. Lageschulte, J. Rathert, M. Gainer, G. Condon, MR. J. DeNova

Maintenance

Mr. T. DeLaMatter, Mr. S. Weimuth, Mr. C. Anderson, Mr. J. "PeaGravel" Schultz, Mr. T. Johnson

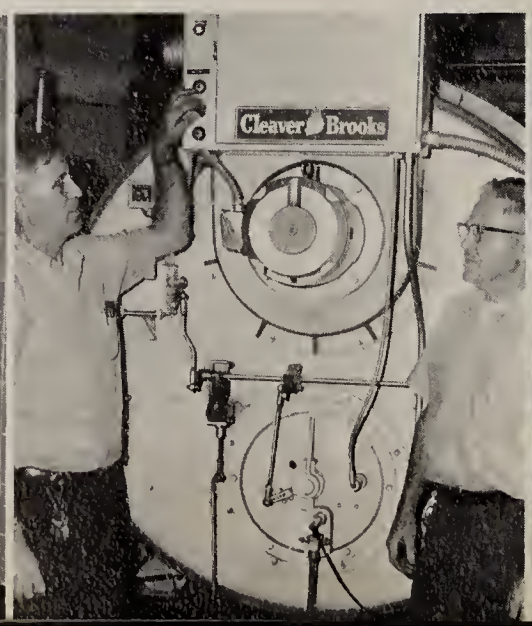

Index

A

Abranski, Steve 60
Adams, Mike 23,66
Ahlgren, Donald 12,90
Ahlgren, Lance
Aimers, Debra 66,76,78,88
Alcarese, Lauren
Alcock, Terry 34
Allbritton, Becky 66
Allbritton, Greg 20,34
Anderson, Char 88
Anderson, Dennis 20,26,34,88
Anderson, June 54
Anderson, Pat 60
Anderson, Robert 66,88
Anderson, Vanessa 66
Arendt, Mike 12,59
Arendt, Theresa 34,78,103
Arizzi, Joe 83
Arizzi, Vincent 54,88
Arnd, Betsey 54,76,90
Arnd, Margaret 66,76,78
Arnesen, Pete 26,54
Athmann, Paul 66
Averyt, Kathleen

B

Babbey, Anna 76
Bacon, Pam 34,76,90
Bacon, Paul 54
Baird, Pat 23,54
Baird, Raymond 66
Baker, Debra 95
Baldwin, Gary 26,54
Baldwin, Michael 66
Bankord, Brad 54
Barber, Denise 60
Barber, Kendra 34,153
Barnas, Mike 12,56
Barnes, Debbie 54
Barth, Steve 34
Bartnick, Brian 60
Baseley, Cynthia 60
Bates, John 60
Bates, Kathy 54
Bates, Raymond 34
Bauer, Denise 66
Beauchamp, Charles 23
Bedford, Patty 60,76,88
Bednarz, Donna 90
Bee, Linda
Beese, Ken 60
Belleno, Donna 54
Beran, Rick
Beran, Robert 66,88
Best, Charles 60
Beyers, Lawrence 23,66
Bieze, Gary 60,88
Bintz, Dan 34
Bintz, Nancy 66,76
Bishop, William 66
Bittner, Joyce 66
Blackburn, George 14
Blanton, Cliffton 35
Blanton, Glenda 90
Blazincic, Mike
Block, Kenneth 60
Blume, Gary 66
Blume, Kevin 12,35
Boehmer, Jean 35,78,83,85,88
Boehmer, Susan 54,78,80,85
Borner, Darlene 54
Breen, Scott 66
Briedis, Robert
Brill, Dan
Brill, Dave 66
Brill, Donna 35
Brodin, Marianne 54
Brodin, Terry 66
Broughton, John 12,20,35,75,88
Broughton, Matthew 27,59
Brown, Gary 60
Brown, Robert 12,35,88
Bruederle, Terri 60
Buchholz, Laura 66
Buckland, Carolyn 54,90
Burgess, Babette 35 90
Burke, Denise 54
Burke, Patrick 66
Burke, Terry 35
Burns, Donna 60
Burns, Karen 66,76
Burton, John 29,35
Buschick, Bruce 54,66
Buschick, Chuck 14
Byford, Michael

C

Caldwell, Karen
Calhoun, Gary 14,36
Calhoun, Pat 60,90,91
Calkins, Betty
Campbell, Bud 23,66
Campbell, Diane 54,88
Carrico, Linda 76,88
Cartwright, Anita 54,90
Casella, Christine
Cassata, Catherine 36,85
Casten, Ruth
Castle, Alice 36,66,76
Castle, Roberta 66
Celestine, Keith 23,66
Celestine, Rick 12,20,29,36,90,91
Chamness, Richard
Champion, Robert 60
Chappel, Karen 36,88
Chappel, Linda 60,88
Chirchirillo, Andrew 12,29,36,83
Chirchirillo, Jeff 60,78,83
Chirempes, Debbie
Christensen, David
Christensen, Jill 54,90,95
Christensen, Randy 27,60
Christensen, Vicky 60
Christiansen, Jan 60,88
Christ, Deborah 36,74
Cicinelli, Guy 23,67
Ciesil, Gay 25,67,84
Clark, Denise
Clark, Kim 67
Clark, Norman 27,60
Clifford, Mary 36
Coats, Robbin 54
Condon, James 67
Cone, Barbara 36
Coniglio, Rose 60
Cook, John 60,88
Cook, Kenneth 37
Cook, Pam 59,76,78,95
Cooper, David 67,90,91
Corter, Carol 67
Cosby, Rickey 60
Cotten, Terrence
Crafton, Gwen 60,76,78
Crocker, Kay 60
Crocker, Tom 37
Cross, Carrie 67,76
Cross, Marie 76,88
Crow, Karen 67
Crow, Kent 12,60
Crow, Ronald 37,88
Cruver, Bonnie 60
Curl, Kenneth 67

D

Dahms, Glen 23,67
Dallia, Pam 60
Damato, Mike 56,67
Damato, Nancy
Dascott, Donna 37
Daun, Denise 74,78,80
Debree, Peter 61
Dedual, Debbie 61
Deinlein, George 61
Delisle, Craig
Deesus, Denise 78,80,85,95
Deyne, Darrell 12,37
Dianis, Jack 67
Dianis, Nancy 24,37,76,78,85,88
Dodd, Phyllis 54
Doerr, Robert 54
Dole, Keith 67
Dole, Linda 37,88
Doud, William 54
Dougherty, David 67
Dowell, Sally 67
Dubs, David 67
Duffy, Gwen 54,80
Dunne, Gail 54
Dunnigan, Jim 12,37
Durante, Dolores 38

E

Eberle, Ernest 67
Eckmann, Erin 67,76,88
Ehredt, Daniel 12,54
Ehredt, Kathryn 67
Elkins, Terry 67
Emery, Phyllis 55,76,88,90
Enders, Mike 55
Ericson, Connie 37
Erler, Linda 61
Estes, Pat 67,76
Evol, Danny 61
Evol, Gary 23,67

F

Faurie, Judy 38,103

Fehlman, Karen 38
Fehmel, Dietmar 61,78,80
Felde, Fred
Ferguson, Dan 38
Ferguson, Robin 55
Ferguson, Valerie 55
Ferutti, Bonnie
Filip, Greg 55
Finney, Karen 61,88
Fish, Debra 67
Fish, Pam 55,90
Flynn, Robin 67
Forbis, Vivian 55
Fotsch, Brenda
Fowles, Kathleen
Fowles, Michael 29
Francke, Keith 58
Fraser, John 29,55
Frazier, Nancy
Freibauer, John
Freitag, Dean 67
Freitag, Gerry 38
Fremter, Rudy 27,61
French, Claudia
Freund, Donna 38,74
Freund, Gary
Freund, Marsha 61
Fulara, Christine 61
Fulara, Dathy 67
Fulton, Pamela 61
Fultz, Cindy 61,79

G

Gallo, Charles 12,61
Gallo, Michael 23,67
Gallo, Pam 55,76
Gardella, Don 67
Geary, Brian 67
Geary, Thomas 38,75
Gevedon, Pamela 61,79
Geweke, Debra 39
Geweke, Ellen 61
Gifford, Leta 39,75,88
Gilberto, Sandy 39,75
Gillespie, Paul 61
Gleason, Leslie 67
Gleason, Mike 55
Gleim, Holger 55
Glorio, Deborah 61
Glorio, Devin 12,55
Gocza, Leslie 55
Goerke, Axel
Golding, Robert 55
Goodman, Terry 67
Goossens, Rene 67
Gossell, David
Goy, Linda 61,76
Grabow, Cheryl
Grams, Greg 39
Granger, Dan
Grantham, Harry
Grantham, Cheryl 80
Graunke, Ann 39,53,85
Gray, Linda 55,78
Greene, Don 55
Greenhill, Deborah 55
Greenhill, Don
Green, Donna 55
Griffiths, Virginia
Grill, Kathy 55,80
Grimes, Bill 55
Grimes, Roy 27,61
Guttowski, Rich

H

Haake, Dale 78,80,88
Hall, Linda 55
Hackl, Len 55
Hammen, Gregg 55
Hamm, Sue 39,80
Hanes, Hilda 55
Haney, William 12,55,61
Harris, Patty 55,78
Harris, Paula 55
Hartwig, Wendy
Harum, Stephanie 61
Hass, Robert 55
Hauel, Robert
Hauri, Gary 12,188
Hausherr, Ed 55
Haydam, Leon 55
Heatherly, Gail 67
Hehr, Donna 39
Heleniak, Linda 67
Henningfield, Gerald 67
Henry, Bill 12
Herrick, Cynthia 67,76
Herrick, Pat 61
Herwith, Inge 61
Hironimus, Cheryl 25,55,83,95
Higgins, John
Hilbert, James 39,88
Hill, Brenda 67,76
Hill, Randy 27,61
Hill, Ronnie 12,55
Hodet, Debbie 67,76
Hoebbel, Scott 20,61
Hoerer, David 12,61
Hoerer, Norman 12,29,39,83,85
Hoffman, Arthur 12,20,40,83,103
Hoffman, Debra 24,25,61,76,83
Hohn, Stacie
Hood, Mark 61
Hood, Steve
Horton, Bonnie 61
Howard, Diane
Howard, John 12,20,26,40,77,88
Huddleston, Terry 55,88
Hughes, Kathy 55,90
Hughes, Marilyn 25,59,76,88,95
Hughes, Valerie 76,78,83,84,88
Husbey, Lana 79
Hvotari, Brad 23

I

Iannelli, Frank
Igyarto, David 23

J

Jacobson, Brian
Jacobs, Laurel
Jagielski, Peggy 55
Jarrett, Mike 55
Jarrett, Terry
Jensen, John 23
Jensen, Joseph
Jensen, Margaret
Jensen, Peggy 55
Johnson, Cindy
Johnson, David 14,20,40
Johnson, Frank 55
Johnson, Jill 76,84
Johnson, Steve
Jones, David
Jones, Manuel
Joyner, Bill
Joyner, David
Joyner, Mike
Juhl, Jeffrey 20,55
Jurgens, Marion

K

Kalvaitis, Allen 55
Kamerlander, Robert 29,40,85,88
Kampendahl, Kris 24,40,88
Kannenberg, Christie 24,25,77,78,83, 84
Kapelke, Carl 20,55
Kapelke, Carol 40,78,90
Kapelke, Ellen 76
Karwacke, Coleen
Katzer, Gloria 56
Katzer, Nickolas 23
Kazimour, James 27
Kedzieerzowski, Frances 56
King, Louann
Kisselburg, Criag 12,20,26,40,77,88,95
Klavinski, Daniel
Klavinski, Ron 23,56
Klepper, Kerry 40
Klepper, Robert 12,84,88
Klepper, Sue 88
Klish, Annamarie
Knigge, Donna 41
Knoblock, Darlene 41
Knoblock, Larry 12,56,84
Koelling, Sue 24,41,78,85,88,95,103
Koenemann, Kathy
Kohler, Michael
Kois, Steve 41
Koss, Michael 41,80
Kraemer, Tom
Kramar, Eloise
Krogstad, Jan
Krogsted, Jim
Krogstad, John
Krueger, David
Krueger, Lynette 41,76,90
Kubina, Kay 76
Kubino, Richard 41
Kuester, Jeff 41
Kuester, Rick
Kuranda, Marilyn
Kuranda, Steven
Kurth, Jerry 27,90,95
Kutsch, Willard
Kutz, Richard 41
Kyger, Ardis 42,83,85
Kyger, William
Kyllingstand, Thomas

L

Labrecque, Marie 56,76
Labrecque, Martha 76
Laine, Art 20,26,56,88
Lambert, Steve 12,20,26,42,77,103
Landstrom, Kris 56,80
Lanners, Wendy
Larsen, Wayne 84,90,91
Lechowicz, Edward 56,80

Lechowicz, Lisa 80
Legood, Mike
Lehnert, Mark
Leibert, Linda 62,79
Leland, Robert 12,62,88
Lenell, Rick 56
Leonard, Dan 12,42,53
Leovac, Angie 42
Lincoln, Joseph 23
Lincoln, Scott 42
Lindsey, Kathy 56
Lochen, Don
Lockard, Danny 62
Loendorf, Michael 12,29,56
Loendorf, Steve 12,20,42,78
Longfield, Mike 14,20,42,83,84
Longmire, Dean 27,62
Loukota, Leonard 56
Loukota, Weston
Lucius, Darlene
Lueder, Arthur 23
Lundsten, Daun 78,88
Lundsten, Gail 56,76
Lundsten, Steve

M

Mabbett, Sherry 62
Maguire, Chuck 56,62
Maguire, Mike
Malinowski, Chris 56
Malinowski, Joyce 42
Manson, Steve
Manyluk, Laura
Mariocher, Nancy 42
Marlow, John
Martin, Thomas
Mata, Philip
Mattaliand, Judy 43
Mattaliand, Laura 43
Matthews, Linda 63,88
Maute, Jeff 62
Mayheu, Theresa 62
McConnel, John
McCracken, Mary
McCracken, Sue 62
McCracken, Terrill 43
McDonald, Bill
McDonald, Bob 62
McDonald, Don 23
McFadden, Teresa 62
McFeeley, Sharon 43,78,88
McFeely, Christi 76,78
McGill, Cynthia 25,76
McKinney, Bill
McLaren, David 23
McNally, Candee 76,88
McNally, Jaimie 76,84
McQueeney, Barbara 62
Medford, Claudette 43
Mehon, Linda
Meinhold, Carol 56,76,83,85
Meinhold, Joyce 76,85
Melton, Cindy 62
Melton, Linda
Meredith, Aaron
Meredith, Daniel 62
Meyer, Bill
Miara, Lynne 43
Miara, Sandra 56
Miceli, John 62
Miceli, Placito 12
Miller, Chris 20,56
Miller, Steve 23
Mills, Gary 56
Mitchell, Dean 62
Mitchell, Glenda 71
Monday, Cathy 56,88
Monday, Diane 76,84
Monday, Sharon 76
Moore, Carl 56
Morales, Dan
Morici, Tom
Mummert, Vicky 76
Munroe, Sue 56,88
Munson, Jim
Munson, Joe 27,56
Murphy, Dave 23,62
Murphy, Deborah
Murphy, Michael 23
Musa, Donald 43
Myers, Jackie

N

Nape, Donna
Nape, Gail 43
Nave, Clyde 44
Nedza, Kenneth
Nelson, Carol
Nelson, Christine 56
Nelson, Pat
Nielsen, Cal
Nissen, Don 62
Noncek, Don

O

Oaks, Chris 56
Oaks, Robert 44
Ogle, Rick 44
Oertel, Brad
Oertel, Curtis
Oertel, Lynn

P

Paddock, Randy
Panton, Gary
Papciak, Carol 56
Papciak, Richard
Parat, Scott 23
Paschke, Beverly 62,76,88
Pearson, Tim
Perkins, Deborah 62
Pesz, Lynn 45
Petersen, Bradley 20,26,56,95
Peterson, Barbara 62
Peterson, John 12,56
Peterson, Laurie 44,53,88
Peterson, Mitchell 14,56
Pettry, Molly 88
Pflug, Mel 14,44
Phelps, John 44
Phillips, Kathlyn 44
Piccolo, Steve 20,29,44,95,103
Pierceall, Wayne 56
Pintozzi, Pete 44,90,91
Ponio, Frank
Populdrum, Jim 26,45
Porter, Steve 14,45
Postle, Karole 88
Postl, Mark 12,20,45,88
Potter, Warren 45
Putterlik, Suzi 45

Q

Quinn, Tom 12,62,90

R

Radcliffe, Margaret
Raffit, Diane 79
Raffit, Judy 90
Ramel, Janice 84
Ramel, Kathleen 45,75
Randall, Gary 12,20,56,84
Rapier, Chuck
Ratert, Sue 62
Ramond, Paulette
Reardon, Elizabeth
Redensek, Jeanne
Redmond, Denise
Reeves, Brenda
Regner, Bill
Regner, Eileen 84
Regner, Ken 45
Reilly, Mary 78
Reimer, Deborah 62,88
Reuter, Fred 62
Reuter, Marilyn
Rezula, Karen
Rhenborg, Randy
Rhenborg, Renee 45,88
Riccoene, Rosario 63
Richardson, Jay 63
Richards, Edward 46
Ridout, Jim 23,90
Rodgers, Fred 23
Rose, Donna 63
Rowland, Heidi 76
Rucker, Robert 20,56,78,83
Rudawski, Bohdan 84
Rudawski, Steve 63
Rudsinski, Diane 76
Russell, Dolores
Russell, Julie 63,83
Russell, Patricia
Ryan, Patrick 23,95
Ryan, Rosemarie
Ryan, Tara 24,25,84
Ryba, Eleanor
Ryba, Otto 56
Rynders, John 63
Rynders, Nancy

S

Sabecky, Peter 23
Sack, Alfred 63
Sarelas, Cathy
Sarelas, Diane
Savage, Deborah 63,79,88
Sayre, Erika
Sclesser, Ed 46,90
Schaewe, David 63
Schaewe, Jim 56
Schaewe, Patricia 76,84
Schimmel, Rebecca 63
Schiro, Sharee 63,78
Schrader, Roxanne 63
Schroeder, Mark 56
Schroeder, Michael
Schroeder, Pat 46
Schroeder, Sarah

Schroeder, Walter
Schuler, Carl 46,84
Schuler, Norm 46
Schwabe, Harry 56
Schwan, Emmagene 46
Schwan, Ralph 23
Schwantner, Mark 56
Schwarz, Henry 23
Schwarz, Steve 14,26,46
Schwedler, Judy 56,80
Seidenzahl, Debbie 56,88
Serio, Chuck 46,90
Serio, Patricia
Serio, Tony
Shea, Dana
Shea, Utah 63
Sheehan, Tom 29,57
Shergold, James 20,26,57,95
Shergold, Jane 63
Shimanek, Mark 57
Shippee, Beverly
Shippee, Patricia
Shippee, Wayne 46
Shropshire, Robert 57
Simons, Gary 63
Simons, Mark
Sims, Michael 20,29,57,75,78
Sliker, Larry 63
Sloan, Judy 24,25,78
Sloan, Mary 57,88
Slone, Joe 57
Slone, Taisia 57
Slusser, Karen 57
Slusser, Mike 63
Smalley, Phyllis
Smith, Cathy 47
Smith, Gary 57
Smith, Keith 12,63
Snyder, Jean 63
Snyder, Joyce
Snyder, Richard 63
Sorenson, Margaret 63
Sorenson, Rosemarie 57,90
Soukkala, Bill 23
Soukkala, Rebecca
Spoto, Donna
Spoto, Rafaela
Stalker, Lyle 20,57
Stamm, Cristine 57
Stamm, Flavia 63
Stanger, Craig 63
Stanger, Patrice 57,85
Stanger, Richard 23
Stanhope, Greg 23
Steckroth, Robert
Stefek, Sybil 47,95
Steinbach, Warren 47,88
Stewart, Barbara 63
Stewart, Fred
Stewart, Les
Stiernberg, John 47,88
Stinson, Linda 47,88
Sullivan, Kathleen 76
Sullivan, Pat 63
Summers, Pat
Summerville, Karen
Supol, Susan 63,88
Swanson, Brian 27,63
Swanson, Gary 57
Swanson, Pam 63
Swanson, Peggy
Sweat, Mary 76,78,95
Syens, Karen 47,90

T

Tanzer, Dave
Tarkowski, Ronald 57
Taylor, Edgar
Taylor, Ellis 64
Taylor, Kathy 57,88
Taylor, Mike 23
Taylor, Mike 47
Taylor, Rebecca
Teague, Sharon
Tegtmeyer, John
Tegtmeyer, Larry 47
Templeton, Tom 29,48
Tepler, Laurene 64
Tewksbury, James 48,75,90,91
Thiede, Roger 27,64,95
Thiede, Walter 14,20,26,48,95
Thiel, Randy 20,29,48
Thomas, Mary 48,76,78,90
Thompson, Gary 12,20,83,88,95
Thompson, Shannon
Thurow, Gregory 64
Torgerson, Daryl 20,48
Tousignant, Gary 57
Tremont, Bill 12,29,57,84
Trippon, George 57
Troxel, Richard 12
Tudor, Celeste
Tudor, Tasha
Tuegel, James
Turner, Sargent 64

U

Ulrich, Vicki
Usher, Jerry 57
Usher, Rex 64

V

Vannini, Claudia 57,80,88
Vasey, Candice 57
Vasey, Gary 14,20,83
Vasey, Rochelle 49,64,77
Verga, Anna
Verga, Jen e
Verga, Kathy 57,70
Voskuil, Karen
Vosyka, Gladys 57

W

Wagner, Debbie
Wagner, Don
Wagner, Gary
Waldo, Linda
Waldvogel, Bruce 57
Waldvogel, Deann 64
Wall, Fred 23
Weel, Betsy 57
Weier, Barbara
Weirich, Karen 80,88
Weisheit, Charles 57
Wendt, Charles 64
Wendt, Ken
Wheelock, Peggy 84,90
White, Joyce 49,78,83,85,103
Whitman, Catherine 64,79,84
Williams, Maynard 23
Winkler, Linda 49
Wiser, Donald
Wiser, Sandy 49
Wisniewski, Roger 57
Witt, Jack 23
Wohlbrandt, Claudia
Wojakowski, Kathy 64
Wolff, Dan 20,29,49,77,83,88
Wood, Kevin 23
Wright, Mary 49

Z

Zielinski, Ronald 23
Ziemke, Diane 64,79
Zimmer, Mitch 27,64
Zoost, Edwin 57

WALSWORTH
Marceline, Mo., U.S.A.

WAUCONDA TOWNSHIP LIBRARY,

Wauconda Township Library
212 [illegible] Street
Wauconda, Illinois 60084

Wauconda Township Library
212 [illegible] Street
Wauconda, Illinois 60084